Do not wait until Tomorrow, Read the News In the Sentinel Today.

The Fort Wayne Sentinel.

The Sentinel has the Largest Circulation of any Paper in the State outside of Indianapolis.

ESTABLISHED 1833. WEDNESDAY, MAY 25, 1892. PRICE TWO CENTS.

GEO. DeWALD & CO.

Things Which are in Demand at Present and Found at GeorgeDeWald & CO's Retail Department.

A line of Cheney Bros' China Silks at 75c a yard.

A beautiful all Silk Crepe de Chine, in Black, White and Cream, at 75c a yard

The most complete assortment in the city of Ladies' Skirts, in Black and Colored Silks, Fast Black Satines, Mohairs, etc, Changeable Taffeta and Surah Silks for Skirts, Trimmings and Costumes and an almost endless variety of ready made Shirt Waists for Ladies' Wear

GEO. DeWALD & CO.

Cor. Calhoun and Columbia.

SPRING STYLES!

Which are New, Nobby and the very latest patterns.

—IN—

Suitings,

Overcoatings,

Trowserings,

Fancy Vestings.

RABUS MERCHANT TAILOR!

16 West Berry St.

ERNEST PAUL,
412 Hanna St.,
Fort Wayne, Ind.,
Soleagent in Fort Wayne for
S. W. LORD. & CO.
Manufacturers of Boiler Cleansing Compound, (Lord's Patent Improved,) Philadelphia, Pennsylvania.

Steam users and engineers will do well to write to or call on Mr. Paul for information about our Compound, provided you are troubled with scale in your boilers.

The Busy Bee Hive.

Tomorrow's Special Sale!

—Our Regular—

THURSDAY ANNOUNCEMENT!

We are "at home" to the public with a "Menu" of tempting bargains.

READ OUR LIST.

Lot 1. 25 doz. imported Ladies' Hose, pretty Spring shades, solid Color Boots, Striped tops, Seamless, special price, 33⅓c pair, positively worth 60c.

Lot 2 Tan, Old Rose, Heliotrope Ribbons, in No. 7 and 9 only, splendid quality, special price, No 9, 7c, special price, no 7, 5c. GREAT BARGAIN.

Lot 3. 50 pieces Torchon and Medici Laces, sold at prime cost.

Lot 4 Our entire stock of W. B Corsets, sold tomorrow at prime cost.

Lot 5. One lot 10 pieces Silk Feather edge, all shades, special price 37½c a yard, reduced from 50c.

Lot 6. 75 doz. Ladies' Muslin Underwear, Drawers, Corset Covers, Skirts, made of best Muslin on lock stitched Machines, 25c each piece.

Lot 7. Our entire line of Artistic Pottery, Japanese Ware, Rudoefstaadt Ware, Tokia Hungarian Ware, all closed out at COST PRICE

Lot 8. 25 doz. White Silk Ladies' Initial Handkerchiefs, special price 25c each, worth 50c.

Lot 9. 25 dozen Gents' Embroidered Nightrobes, special 65c each.

Lot 10. 500 yards Hamburg Embroideries at 6c a yard, worth 10c.

500 yards Hamburg Embroideries at 8c a yard, worth 12½c.

500 yards Hamburg Embroideries at 6c a yard, worth 30c

Lot 11. 100 doz. White Hemstitched Handkerchiefs special price 4c each.

Lot 12. 50 dozen pretty Gold Stick Pins, 8c each, worth 15c

50 doz. pretty Beau Knot Hair Ornaments 14c, worth 25c.

Lot 13. Special Quotations for tomorrow up to 6 o'clock in the evening.

Fruit of the Loom Bleached Muslin, 8c a yard.

Lonsdale Bleached Muslin, 8c a yard.

Lawrence L. L. Unbleached Muslin, 4c a yard.

All best Prints, 4c a yard.

All Indigo Blue Prints, 4c a yard.

Spring Wraps Closed Out Cost Price

Cuticura Soap, 15c a cake.

Best Bay Rum, 25c per bottle.

Cheeseborough Vaseline, 5c per bottle.

Bailey's Swansdown Face Powder 10c per box

Florida Water, 18c per bottle.

M. FRANK & Co.,

BEE HIVE.

BLAINE WILL BE IN IT!

It is Stated on Good Authority that He Will be a Candidate at the Minneapolis Convention.

NEW YORK, May 25.—The Sun this morning says after the extended conversation which ex-Senator Platt, Whitelaw Reid, Gen Horace Porter, and other republicans high in the councils of the party, had with Mr. Blaine yesterday, the closest friends of Mr Platt said they had it from his own lips that Mr. Blaine had decided not to interfere with the presentation of his name before the convention at Minneapolis, that it was Mr. Blaine's intention not to return to Washington until after the convention, and that by the close of this week he would leave for Maine and go to Bar Harbor later on.

"ONE OF THE FINEST."

A New York Policeman Charged With Criminal Assault.

NEW YORK, May 25.—Roundsman Matthew F. Dally, of the New York police force, brought Mrs. Annie Hannan before a police justice yesterday and charged her with intoxication Mrs. Hannan told a story which completely turned the tables on the roundsman She said that the officer had induced her daughter Mamie, a girl of sixteen years, to go to a saloon with him, and that while there he criminally assaulted the girl, despite the latter's vigorous resistance and cries for help. She added that she went to Dally to demand that the wrong he had done her child be righted, whereupon he arrested her for intoxication and disorderly conduct. The girl, who was present in court, confirmed her mother's statement, and Mrs Hannan was immediately discharged. A formal charge of criminal assault has been drawn up against Dally and he will have a hearing today.

THINK THEY HAVE HIM.

The Denison Murderer Supposed to Be in Custody at Sedalia, Mo.

SEDALIA, Mo, May 25—It is believed that the man who committed the brutal crime of killing four women in Denison, Tex, last week, was arrested here last night. The arrest was made in the telegraph office while the man was asking for a message The Denison authorities had notified Chief of Police DeLong to be on the lookout for one T. J Williams, claiming to be a railroad man. A watch was kept on the postoffice and telegraph office with the result that last night when a young white man, aged twenty-three years, stepped up to the counter and called for a message to that name he was at once taken into custody. Williams denies all knowledge of the crimes.

THE CONFEDERATE MONUMENT

At Helena Ark., Unveiled This Afternoon With Appropriate Ceremonies

HELENA, Ark, May 25.—The streets of this city are filled with thousands of strangers who have come by steamboat and train to participate in the exercises attending the unveiling of the confederate monument. Senator Berry, on behalf of the Ladies' Memorial association, presented the monument to the Sons of Veterans. The speech of acceptance was delivered by Judge R W. Nicholls, as president of the Sons of Veterans organization. Speeches were also delivered by Col. James Blackburn and P. D. McCullough. The monument was unveiled and an oration delivered by Col. John R Fellows, of New York, at 3 o'clock this afternoon.

GUILTY OF MURDER.

Mrs. Russell Loved the Hired Man and Poisoned His Wife.

EAU CLAIRE, Wis., May 25.—Mrs. Elizabeth Russell was found guilty of murder in the first degree. The jury, which had been out since 8:30 Monday night, came in at 9:30 last night. Mrs. Russell had been on trial here for three weeks on the charge of causing the death of Mrs. Bertha Errickson. Mrs. Russell was in love with Errickson, who had been her hired man, and when the wife died it was suspected that she had been poisoned. An autopsy showed this to be the case. Mrs. Russell was accused of administering the poison Strong circumstantial evidence was given against her

A BOOMERANG.

Assemblyman Frank P. Demarest, of New York, Fully Exonerated.

NYACK, N. Y., May 25—An accusation was made against Assemblyman Frank P. Demarest last year that his accounts with the Rockland Industrial association, of which he was president, were not straight A committee of two republicans and one democrat was appointed by the association to investigate the accounts and they now report that instead of a shortage they find the association indebted to Mr. Demarest over $1,000.

AN APPEAL FOR AID.

Governor Fifer Calls for Relief for the Flood Sufferers.

SPRINGFIELD, Ill., May 25.—Governor Fifer has returned from an inspection of the inundated districts of Illinois and yesterday issued a proclamation calling upon the people of the state to contribute money, food and clothing for the relief of the sufferers from the floods. According to a conservative estimate, the damage done in Madison, St. Charles and St. Clair counties by the floods will foot up $11,000,000.

ANOTHER ONE.

A Relay Race to be Run From Cleveland to Buffalo.

BUFFALO, N Y, May 25—Another relay race will take place in about a month. This time it will be from Cleveland to Buffalo, about 200 miles, and the American Wheelman is the promoter Only the fastest riders in Buffalo, Erie and Cleveland will be selected. The date is June 26 and the message will be delivered to some prominent military official at Fort Porter, this city

SWINDLED THE COMPANY

Bryant B. Crandall Shams Death and His Wife Gets His Insurance Money.

LOS ANGELES, Cal, May 25 A sensational arrest has been made by the police here. About April 1st, 1886, Bryant B Crandall, of Buffalo, N. Y., after insuring his life for about $20,000, disappeared. His clothing found on the bank at Niagara Falls seemed to point to suicide. Three months later a dead body was found below the falls and answered Crandall's description. Crandall's wife and relatives positively identified the body as that of Crandall and part of the insurance money was paid. The insurance associations being still suspicious the matter was taken into court in March, 1887 Crandall was seen on the streets of Los Angeles by a prominent citizen of Buffalo, and the New York authorities were notified They commenced a search for the man, but he had disappeared. Some months ago Crandall was again seen in Los Angeles and again disappeared. From that time Chief Glass and his detective force have been on his track and he was finally located at New Hall, this county, where he was working a petroleum well When the officer reached New Hall Crandall had again disappeared but was easily traced to this city and located in the county hospital where he was being treated for injuries received in the oil country last Thursday. Chief Glass and Detective Moffett arrested him and he was conveyed to the city prison, where he has since been confined The matter was kept secret for fear of habeas corpus proceedings The New York authorities were notified of the capture and a requisition was forwarded to Governor Markham, and tomorrow Detective Diehl, of Buffalo will arrive here for his prisoner.

FINE PROGRAM

To be Given at the Trinity M. E. Church Entertainment.

An entertainment will be given tomorrow evening, at the Trinity M E church, when the following program will be rendered:

Opening song .... "God is Calling Yet"
Piano solo .... Dance of the Demons
Miss Jennie McLelland
Recitation .... Shadow on the Blind
Miss Rose Hickman
Duet .... The Moonlit Stream
Miss Annie Racine and Mr. Wesel
Select reading .... The Boy Convict's Story
Miss Nellie Dougherty.
Clarionet solo .... Mr. Osborn
Medley ....
Misses Ollie Archer, Kate Fry, Lulu Archer, Miriam Stirk and Carrie Hoffer.
Piano solo .... Selected
Mr. McGuire
Recitation .... Mr. Vought
Vocal solo .... Birds in Dreamland
Miss Annie Racine
Recitation .... Miss Minnie Chilcote
Violin solo .... J. Myers
Recitation .... Mr Wolfe
Closing song .... Numberless as the Sands

A VETERAN GONE.

Gen. H. F. Sickles Died at His Home Yesterday.

MONTE VISTA, Colo., May 25.—Gen. H. F. Sickles, seventy-two years old, died at his home here yesterday, from stomach and liver trouble. He entered the service in '61 and for a long time commanded the Eighty-eighth Illinois regiment. He was wounded in the battle of Pea Ridge and after his recovery joined Sherman's army and went with him on his march to the sea. Afterward he was military governor of South Carolina. He was a member of the Illinois legislature for several years.

CONFESSED THE CRIME.

One of the Train Robbers Captured in Florida.

JACKSONVILLE, Fla., May 25. The man who was arrested at Orlando suspicioned of being one of the robbers who murdered the express messenger near Sanford on Saturday morning has confessed to being implicated in the crime He at first refused to give an account of himself but finally consented to speak after being tortured, it is said, with live coals and twisters.

SHOT A POLICEMAN.

A Mob Attempts to Lynch the Colored Murderer.

DALLAS, Texas, May 25—Yesterday afternoon Policeman C. O. Brewer was shot and instantly killed by a negro named Henry Miller, who he was trying to arrest. Last night a mob attacked the jail and in the riot two men were seriously shot. The mob finally dispersed, when they saw that to carry the jail meant heavy loss of life.

LYNCHERS AFTER THEM.

An Old Citizen of McDonough Killed by Burglars.

JACKSON, Ga., May 25.- Capt J. A Sloan, eighty-one years old, one of McDonough's most respected citizens, and father of ex Congressman Alexander Sloan, of Savannah, was murdered Sunday night by burglars. The robbers secured about $1,000. Lynchers are scouring the woods for the assassins.

HUNG BY A MOB.

A Negro Ravisher Taken from Jail and Strung Up.

LITTLE ROCK, Ark., May 25. Walter Smith, colored, assaulted a young white girl at Cabot about one week ago. He escaped and was arrested here yesterday. Officers took him to Cabot and a telegram last night stated that Smith was taken from the jail by a mob and hanged.

Stricken With Paralysis.

CHARLESTON, S C., May 25.—Bishop Howe, of the Protestant Episcopal diocese, was stricken with paralysis yesterday and his life is despaired of.

CONVENTIONS.

Kentucky Democrats Are in Session—Cleveland Men Have a Majority in New Jersey—Over in Ohio.

LOUISVILLE Ky, May 25 —The democratic state convention, which met at 2 o'clock today was an entirely representative body and every action it takes is decisive. In the very organization of the assemblage a test case will come up in the election of a temporary chairman As far as can be ascertained the convention is divided into two elements, those who are for Cleveland first, last and all the time and who will be contented with nothing less than a delegation of out and out Cleveland men, and those who are in favor of a free delegation, left with discretion to decide what is the best to be done after they reach Chicago and have surveyed the whole ground

A sensational feature of the fight cropped out yesterday when at a private meeting of the Cleveland forces, the name of General John B Castleman, chairman of the state central committee, was placed before the committee as one of the delegates from the state at large He was indorsed as the choice of Cleveland's friends That action meant war. Louisville it is well understood cannot send two delegates from the state at large. The convention will never agree to this. Henry Watterson and General Castleman will fight it out At the meeting which indorsed the latter yesterday afternoon many of the most prominent democrats in the state and city were present They were the friends of Cleveland and seemed to fully recognize the fact that Mr. Watterson was dead against them. This afternoon in the convention the scions of democracy will fight it out

TRENTON, N. J., May 25.—At a late hour last night it was determined by the leaders of today's democratic state convention to name delegates to Chicago that the convention would not be asked to instruct for Cleveland, but some fear was expressed this morning that a resolution of instructions would be sprung on the convention. It will be hard to keep it from going through, as the Cleveland men have a large majority of the delegates.

MANSFIELD, Ohio, May 25—The republican congressional convention of the Fourteenth district was called to order in this city at 11 o clock today, with a large attendance. Hon. Henry C Hedges, temporary chairman, delivered a brief address, which was received with much enthusiasm. This district is now represented by Hon. M. D Harter, democrat, who will be renominated without opposition next Tuesday

SOUTH WAYNE WAITS.

Items of Interest From Our Pretty Southern Suburb.

Home avenue is to be paved with broken stone and the grade of Indiana avenue, between Grace and Savilla avenues, is being raised eighteen inches.

Not less than twelve attorneys at law reside in South Wayne.

Alex Staub has sold his residence on Lincoln avenue.

Rev. E. H. Shanks, formerly pastor of the Church of God, preached last evening at Beaver chapel and will also speak again Thursday evening.

McAllister's dry goods store on South Broadway fills a long felt want in the community and is being liberally patronized.

South Wayne is having her share of the building boom this season. On Heustis avenue Contractor Sutton is working night and day to complete six new houses that the owners are anxious to get into. He also has the contract for a business block on the corner of Broadway and Heustis avenue. J. M. Henry will soon have two elegant residences completed on Grace avenue.

The finishing touches are being put on a fine residence on Savilla avenue

Two new houses are going up on South Wayne avenue and one on Shawnee avenue

Home avenue has one new house, and on Park avenue Mr. Wilson will soon commence an elegant residence

Two store buildings have been built on Broadway this spring

Several new houses are being built in the Electric Light and Old Orchard additions

DEATH OF A SUICIDE.

He Leaves a Sensational Note Reflecting on His Brother-in-Law.

BAY CITY, Mich., May 25.—Frederick Tompkins committed suicide by taking carbolic acid He left this note. "To the People —Don't persecute my children for my faults. I have done this myself Oh, Orren, God help you. Your object was for money My blood is on you God be merciful to me, a sinner. (Sig) F W Tompkins.' Orren Ryerse is a brother-in-law of the deceased man, and Tompkins repeatedly said that Orren inspired the suit for $15,000 damages which Tompkins brought against Warren Ellsworth for alienation of his wife's affections, and had it not been for Ryerse the suit would not have been begun.

WHAT HILL'S FRIENDS SAY.

The Conclusion Reached That His Nomination is as Good as Certain.

ALBANY, N. Y May 25.—Edward Murphy, chairman of the state committee, says that a conference of Senator Hill's friends, representing nearly every state in the Union, was held at Washington Saturday, and the conclusion was reached that Hill's nomination for president was as good as certain.

Murphy has just returned from a trip south and west as far as California in Hill's interest, and he says a bet on Hill is not only safe but like finding money. He predicts Hill's nomination on less than four ballots

BAGGED A FORGER.

Sheriff Viberg Cleverly Lands Henry Newhouse Behind the Bars for Forging Two Notes.

At 2 o'clock this morning Sheriff George H Viberg, with his deputy, Henry Stoll, went to a house on Grand street, where they arrested Henry Newhouse, who was wanted for forgery

The fellow, who is pretty well known in the city, had drawn up two notes of $400 each, to which he had forged the names of Sol Chapman and John Haiffley, two prominent and wealthy farmers of this county These notes he sold to Rothschild Bros, of this city

The crime was committed some time ago, but it was not until yesterday that it was discovered that the names attached to the notes were forgeries Sheriff Viberg was notified, and he immediately began a search for the fellow, finding him as above mentioned

The officers landed him in jail where he now is awaiting a trial for the crime with which he stands charged

NYE IS CONVICTED

Harry Nye, who passed a bogus twenty dollar bill on Root & Co, last fall in this city was tried in the Federal court at Indianapolis yesterday and found guilty.

The defendant sat beside his father, William R Nye, who is a convict, for the same kind of crime, in the Ohio penitentiary, and was summoned as a witness

COURT NOTES.

Deputy Sheriff Wilkinson was at Indianapolis yesterday to testify in the Nye case.

Henry C Kleoper and Sophia Sudler, George Miller and Sophia Wagner have been licensed to wed

A report is filed in the superior court establishing the Warner ditch in Perry township

The case against John Dimond for assault is being heard by Justice Wilkinson this afternoon.

The case against Manor, who shot at Smith, Sunday, has been adjourned by Justice Ryan until Tuesday evening

James Green and Thomas Romy were fined $5 each by Justice Franco yesterday for getting drunk. They were sent to jail

Hon. Andrew Ellison made a speech before the supreme court at Indianapolis yesterday in the Hall murder case, which, it is said, was one of the most brilliant efforts of his life. Mr. Ellison is now seventy-six years old

Judge O'Rourke is attending the Masonic conclave at Indianapolis and the circuit court has adjourned until tomorrow.

SWEET MUSIC.

Mesdames Zeislar and Bishop Charm a Large Audience.

Masonic Temple was the scene last evening of a gathering of the cream of Fort Wayne society. There never was a more refined and intelligent audience than the one which assembled there last evening to greet Mrs. Fannie Bloomfield-Zeislar, the renowned pianist, and Mrs. Genevra Johnston-Bishop, noted for her exquisite soprano voice. The occasion was the last number of a series of entertainments given by the Morning Musical, an organization including in its membership the names of a vast portion of the leading ladies of our city. The entire affair was gotten up and managed by the ladies of the organization and was the most brilliant of the season None but invited guests were present. Mrs. T. E. Ellison received at the door and presented the guests to a bevy of pretty young lady ushers, who in turn seated them. The ushers were the Misses Anna Bond, Eda Meyer, Clara Zollars, Minnie Hoffman, Edith Zollars, Mamie Evans, Helen Smyser, Emma Rurode and Helen Moffat, and they performed their tasks speedily and gracefully.

When the last guest had arrived and was seated, the curtain went up exposing to view a beautifully decorated stage, and immediately Mrs Zeislar appeared, gracefully acknowledged an enthusiastic greeting and took her seat at the piano to render the first number of the following

PROGRAM

Beethoven .... 32 Variations in C minor
Mrs. Fannie Bloomfield Zeislar
Dana .... Salva Regina
Mrs. Genevra Johnston Bishop
Schumann .... Des Abends / Novelette
Chopin .... Etude / Impromptu
Mrs. Zeislar.
Faust .... Jewel Song
Mrs. Bishop.
Liszt .... Liebestraum / Tarantelle
Mrs. Zeislar.
a Meyer-Helmund .... Sweetheart
b Carl Bohm .... Still Wie Die Nacht
c Arlege .... Hunter's Song
Mrs Bishop
Accompanist .... Miss Josephine Large

The performance of both Mrs Zieslar and Mrs. Bishop were perfect and delighted the audience

At the conclusion of the musical program the artists of the evening were tendered a reception at the New Aveline parlors, where Mesdames S. C Lumbard and R T McDonald were the hostesses. During the reception a dainty luncheon was served.

It was a fitting finale for so artistic an event, and those who had the pleasure of being present will ever cherish it in remembrance as one of the most delightful evenings they ever spent

NEXT TUESDAY.

The Base Ball Season Will Open in Fort Wayne.

Today William Meyer received a telegram to the effect that the Western league games in Fort Wayne would commence next Tuesday, when the Minneapolis club will be here. It will be a sort of holiday for the army of base ball enthusiasts.

OUR POLICE BOARD.

C. F. Muhler, Henry C. Paul and Geo. Gale Elected—Mr. Muhler Declines—The Commissioners Interviewed.

The most important question before the common council last evening was the election of a board of police commissioners The ordinance creating the partisan police commission was read a third time and passed The provisions of the ordinance have been published in these columns The ordinance was passed by twelve democratic ayes against eight republican nays Mr. Scheid moved that the rules be suspended and three commissioners be elected. Messrs Fox and Pettit were made tellers Messrs H C Paul, Geo. Gale and C F Muhler were nominated On the first ballot Paul received 20 votes, the entire vote of the council. The second ballot resulted Muhler, 11, D N Foster, 8, Gale, 1. Muhler was declared elected, and the third ballot resulted Gale, 12, Romy, 8, and Gale was declared elected.

There can be no question as to the excellent fitness of the men elected, for they are prominent and esteemed citizens who have the welfare of the city at heart Mr Muhler is one of our foremost business men, and on account of his connection with the city affairs while mayor, would be well qualified to act. Mr Muhler this morning said emphatically that he would decline the position, Messrs Paul and Gale have virtually given their word of acceptance. Mr. Paul is a conservative man and will have the best interests of the people at heart in his trust as police commissioner Mr Gale is eminently qualified to have a place on the board, having had practical experience. He has expressed himself openly for good government and an enforcement of the laws. Mr. Gale was for seventeen years deputy superintendent of the house of correction in Chicago, during most of which time he says a non partisan board governed the institution to the satisfaction of everybody.

Hon. C F. Muhler was greeted at his place of business at an early hour this morning by a SENTINEL reporter, who cornered the genial ex mayor and settled down for a talk.

"You want an interview, eh? Well, fire away," said Mr. Muhler.

"You are aware of your appointment to the police commission, Mr. Muhler," said the reporter

"Yes, I am aware of it," was the response

"Have you decided to accept?"

"I have decided not to accept. In fact, I had fully made up my mind to that effect yesterday when I was approached on the subject, and I then declined to entertain the thought of being a candidate. I will positively decline to accept the position, although I heartily thank the council who elected me."

"Will you give your reasons for declining the place?"

"The most I can say is that I don't see how the commission is going to help matters much, and that it throws upon the shoulders of three men a responsibility that is by no means to be desired a responsibility that would seem to belong to those in the municipal harness I can't see where the commission is going to help matters. Under these considerations, and owing to my business, which requires a good deal of time, I think that I am justified in not accepting the commissionership"

"Why do you think that the police commission will not help matters?"

"Because the mayor must govern the city after all. It is the mayor who must say whether there shall be a liberal construction of the laws or whether there shall be a rigid enforcement of them He is the chief executive of the city and the statutes of Indiana provide that he is the man who shall govern these matters The police commission must act under his dictation. Now what is the use of the mayor issuing his orders and then go outside and pick out three citizens to enforce them? It will harass them not a little and make them lots of enemies. In declining the position offered me I would hate to have it thought that I am trying to shirk a duty. My honest conviction is that it is a responsibility thrust upon a citizen, whose remuneration will be to please many people and displease many more. And then when we have our commission how much better off are we?"

Henry C. Paul was found in company with Hon C F Muhler, Councilmen Michaels and Fox. Three of them seemed to be trying to convince Mr. Muhler that he ought to accept Mr. Paul said that he wasn't ready to be interviewed by newspaper men yet but thought he soon would be

"Have you decided to accept the position?" ventured the reporter.

"No, I have not, he answered

"Have you decided to not accept?" asked the newspaper man as a further stimulator

"I have decided nothing yet and now please don't say anything in the paper until I do decide"

"You regard the police commission a good thing don't you?"

"Now, I am not ready to talk."

"Well, if you do think it is a good thing you will certainly accept"

"I am just now trying to argue myself into accepting the place and am trying to make Mr. Muhler feel the same way about it"

"Granted now that you will accept, will you be in favor of enforcing the laws to the letter?"

"Now, here, Mr. Reporter, I don't want you to say anything in the paper until we know more about this thing You just hold off"

"But if you become a member of the police commission in the interest of the people and firmly believe that the commission is a good thing, it stands to reason that you will favor an enforcement of the laws.

"Of course"

A reporter found Mr George Gale at his residence, No 40 Madison street He said that the had not anticipated his election to the police board, but that he would undoubtedly accept He preferred not to submit to an interview until he had conferred with Mr. Muhler and Mr Paul

"As yet," said he, "I do not know what power the commissioners will have Some say the mayor will promulgate his orders and the commissioners' duty is to enforce them. Others say that the commissioners will take it in their own hands"

"Are you in favor of an enforcement of the laws?" asked the reporter.

"It would not be wise for me to define my position as a member of the police board until, as I say, I know more about it As a citizen I am law abiding and believe in having the laws respected I am in favor of putting good men in the police department—men who are not creatures of the political machine Too often men unqualified and wholly unfit are kept in position simply through influence The police department is a very important one to the city's welfare, and men who serve on the board that governs it are sure to make enemies. There is one way to run the police department and that is the right way I think that one of the first good things the board might accomplish would be the suppression of gambling houses"

It is easy to see that none of the newly elected police commissioners fully comprehend the power they will sway over the police department. There is a difference of opinion as to whether it will be the duty of the board to follow the mayor's orders or whether it will have controlling power itself. Mayor Zollinger sets this question clear He said to a SENTINEL reporter: "If the commission wants me to give the orders and they execute them, all right If they want to take the matter in their own hands, all right. Anything to have the laws enforced, but as things have been I could not enforce them With a good commission it would be different and the police department would be run as it ought to be. If the newly elected police commissioners will not serve I am willing to take the responsibility entirely upon myself if the council will give me that power as they can do under the revised charter. If the council will vest me with that power I will give my word that I will exercise it and enforce the laws."

PLEASANTLY SURPRISED.

Fifteenth Wedding Anniversary of Dr. and Mrs. Greenwell.

Yesterday was the fifteenth anniversary of the marriage of Dr. and Mrs. Frank Greenwell, of Huntertown, and their friends made the occasion a pleasant and memorable one for them in the evening, when over 150 guests surprised them at their beautiful home. Deputy County Treasurer L. C. Hunter and family were present and Mr Hunter detained the doctor at home until the guests arrived, when their mission was explained and Mr and Mrs Greenwell were presented with an elegant sideboard. Both were taken completely by surprise but acknowledged the receipt of the gift gracefully and made the evening pass pleasantly. Supper, which the guests brought with them, was served and the occasion was one long to be remembered.

FIRE:

Great Damage Done by the Flames at Spokane, Wash.

SPOKANE, Wash., May 25.—Fire originated in a saw mill and quickly spread to the Spokane mills adjoining, last evening. Several men jumped from the top story of the building and it is thought several perished in the flames The flames then communicated to the Echo mills, a seven story flouring mill; the Spokane laundry, the oat meal mill, the Post street bridge, the Howard street bridge, C. & C. mills and the Spokane Carpet Cleaning company. The loss will probably aggregate $300,000 to $350,000.

MARKETS BY TELEGRAPH.

CHICAGO, May 25 – Closing at 1:15 p. m.—Wheat, May, 83¾c, July, 82¼c.

Corn, May, 66c, July, 45¼@45¼c

Oats May, 33c, July, 31c.

Pork, July, $10 25@10.27½

Lard, July, $6 42½

Ribs July, $6 17½@6.20

TOLEDO, Ohio, May 25 — Close — Wheat cash, 92½c, June, 90c; July, 86¼c; Aug, 86c.

Corn, cash and May 50c.

Oats, cash, 32c.

Rye, cash, 80½c.

NEW YORK, May 25 —Wheat No 2, red winter, 98¼c cash, May, 91c, June 91¼c, July, 92¼c, Aug, 91¾c

Corn, No. 2, mixed, 63½@64c, cash, May, 63c; June, 54¼c, July, 52¼c.

Oats, No 2, mixed, 37¼c cash, May, 37¼c, June, 37¼c, July, 36¼c.

Rye, firmly held and moderately active at 81@85c

Barley, nominal.

Sugar, refined, active and firm, cut loaf and crushed 5¼c, powdered 1@4¾c, granulated, 4 15-16@4 9-16c

Coffee, spot lots, dull, fair Rio cargoes, 15½c.

Pork, quiet, old mess, $9 75@10 50

Lard, quiet; June, $6 65; July, $6 74.

Butter, in less demand and easier, new state, extras, 19@20½c, western extras, 19@19½c.

Cheese moderately active and steady, state factory, full cream, white fine, 10½c

Eggs, firm and moderately active, state choice, 18c, western new, 17½@18c.

BORNE TO HIS GRAVE.

The Funeral of Hon. F. P. Randall—The Bar Pays Its Tribute to the Pioneer Lawyer's Memory.

The funeral of Hon F P Randall took place this afternoon at 3 o'clock from the residence, 115 East Berry street The services were conducted by Rev A W Seabrease, pastor of the Trinity Episcopal church of which the deceased was a member The attendance was very large and a long line of carriages followed the remains to Lindenwood, where the interment took place.

The pall bearers were Active—Frank M Randall, Irwin Randall, Geo E. Randall, Alfred M Randall, James R Merriweather, W Reed Dugan, Dr John C Downs, Clark Fairbank, these gentlemen all being sons and relatives of the deceased. Honorary—A P. Edgerton, Dr J S Irwin, William H Jones, Henry W. Bond, O. P. Morgan, Judge John Morris, William T. Abbott and P A Randall

The bar of Allen county paid their tribute to the memory of Mr Randall who was one of the oldest members of the association, at a meeting held this morning in the circuit court Judge C M. Dawson presided as chairman and Robert B. Hanna was secretary. The bar had held a preliminary meeting yesterday and Judges Colerick, Coombs, Morris and Lowry were appointed a committee to draft resolutions suitable to the memory of the deceased These resolutions were read at the meeting this morning by Hon. J. K. Edgerton, after which speeches eulogistic of the dead were made by Judge C M. Dawson, Judge John Morris, Col R S Robertson and T. E Ellison

The resolutions, omitting an extended biography of the deceased, were as follows:

Franklin P. Randall, at the time of his death was, with one exception now living in this city, the oldest in years and service of the members of the bar of Allen county

The resolutions then speak at length of his distinguished attributes as a citizen, lawyer and official, of his sterling integrity, of his career as mayor, of the sorrow of the bar at his decease, and concludes as follows

Resolved, That the career and public service of Franklin P. Randall, during his life and residence of more than half a century in this city, entitle him to rank as one among the foremost of the venerable and now deceased pioneer citizens of Fort Wayne, who laid the foundation of its prosperity and who aided in its material and moral advancement to its position as one of the chief cities of the state.

Resolved, That Mr. Randall as a lawyer was well informed in his profession and faithful to his clients and the law. His mind was strong judicial and well balanced, impartial and just. He possessed a rare equanimity of temper and kindness of heart, which won for him the sincere regard of his associates at the bar. He was an honest and fair practicioner, and took no part in the tricks of the pettyfoger or lawyer of low degree, which sometimes cast odium upon a profession, which should ever be one of truth and honor. His nature was genial and social and his manners courteous and attractive His mind was rich in the fruits of a long life of reading and observation. In all facts and reminescences which make local history he was an authority and freely gave of what he possessed. He had no personal enemies and provoked no one to enmity, for the simplicity and cordiality of his nature and manners invited friendship and forbade or disarmed enmity His personal character was above reproach. He was a man of robust frame and manly presence, a man of pure morals, temperate and self-controlled. His domestic life was exemplary and his home was a genial and happy one. He was an affectionate and faithful husband and father and his sons and daughters have cause to honor him and to revere his memory. He was a hospitable man cordially responsive to all social claims, and his home was a well equipped and attractive one to all whom he numbered in his list of friends, and he had no enemies The death of such a man, even in the rounded fullness of a long life, where its works has ceased to be more than an example, is a great public loss, and not alone do his associates at the bar, but the people of the city, and all who knew him, mourn for him as one whose place cannot soon be filled. He leaves to his family the rich memory of an unstained man, and to the city he loved so well and served so long and faithfully, the record and example of an honorable and well spent life

Resolved, That the judges of the circuit and superior courts, respectively, be requested to order this memorial to be entered upon the records of those courts and that an engraved copy, duly attested, be delivered to the widow of the deceased and that the same be also published in the press of this city

Resolved, That as a further token of our respect, the members of this bar will attend the funeral of the deceased.

JOSEPH K. EDGERTON,
JOHN MORRIS,
WILLIAM H. JONES,
R. S. ROBERTSON,
W. H. COOMBS.

Drunkards and Drunkardmakers.

Intoxicating liquor inflames the baser passions, and when drank to excess exposes its victims to every kind of vice and crime Politically speaking, drunkenness is also treason, because it voluntarily unfits a man for the duties of a good citizen, and those legislators, who uphold drunkard making, are guilty of both treason and perjury because they swear to support the constitution, which declares that its primary object is to "insure domestic tranquility and promote the general welfare"

We will have no controversy on this subject but respectfully solicit some one or more of those who aspire to legislative honors to give us a few good sound reasons why the foregoing statements are not logical and true.

WM. B. WALTER.

TERRIBLE ITCHING

Used Everything Five Months. In Three Weeks not a Scar or Pimple. Cured by Cuticura.

When my baby was three weeks old small red pimples came out on his cheeks and forehead. He began to break out with white pus [illegible] on a red surface. In a few days itching commenced, which was terrible. After he would rub it, matter would ooze from the points. In a short time it spread over the top of his head, the scabs soon formed on head and face. We used everything we could hear of for nearly five months. It grew worse all the time. I saw your advertisement of the CUTICURA REMEDIES in the "Chicago Weekly." We purchased CUTICURA REMEDIES and commenced their use. In three weeks' time there was not a scar or pimple, not even a scar, on head or face. He is now ten months old now and has no sign of the disease. His scalp is healthy and he has a beautiful head of hair. (See portrait herewith.)

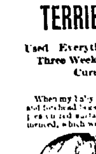

MRS. OSCAR JAMES, Woodston, Kan

My infant, eighteen months old, was afflicted with skin eruptions on his hips. Had sores on other parts. All remedies failed until I procured CUTICURA. Cured with it and no return of disease.

MRS. A. M. WALKER, Carnesville, Ga.

Cuticura Resolvent

The new Blood Purifier, internally (to cleanse the blood of all impurities and poisonous elements), and CUTICURA, the great Skin Cure, and CUTICURA SOAP, an exquisite Skin Beautifier, externally (to clear the skin and scalp and restore the hair), have cured thousands of cases where the suffering was almost beyond endurance, hair lifeless or all gone, disfigurement terrible. What other remedies have made such marvellous cures?

Sold everywhere. Price, CUTICURA, 50c.; SOAP, 25c.; RESOLVENT, $1. Prepared by the POTTER DRUG AND CHEMICAL CORPORATION, Boston.

Send for "How to Cure Skin Diseases," 64 pages, 50 illustrations, and 100 testimonials.

BABY'S Skin and Scalp purified and beautified by CUTICURA SOAP. Absolutely pure.

ACHING SIDES AND BACK, Hip, Kidney, and Uterine Pains and Weaknesses relieved in one minute by the Cuticura Anti-Pain Plaster, the first and only pain-killing plaster.

Burlington Route

BEST LINE

CHICAGO

TO

Pacific Coast.

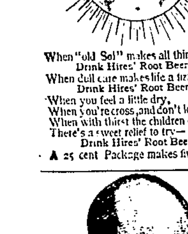

When "old Sol" makes all things sizzle,
Drink Hires' Root Beer.
When dull care makes life a fizzle,
Drink Hires' Root Beer.
When you feel a little dry,
When you're cross, and don't know why,
When with thirst the children cry,
There's a sweet relief to try—
Drink Hires' Root Beer.
A 25 cent Package makes five gallons.

WHY IS THE

W. L. DOUGLAS $3 SHOE FOR GENTLEMEN

THE BEST SHOE IN THE WORLD FOR THE MONEY?

It is a seamless shoe, with no tacks or wax thread to hurt the feet; made of the best fine calf, stylish and easy, and *because we make more shoes of this grade than any other manufacturer*, it equals hand-sewed shoes costing from $4.00 to $5.00.

$5.00 Genuine Hand-sewed, the finest calf shoe ever offered for $5.00; equals French imported shoes which cost from $8.00 to $12.00.

$4.00 Hand-Sewed Welt Shoe, fine calf, stylish, comfortable and durable. The best shoe ever offered at this price; same grade as custom made shoes costing from $6.00 to $9.00.

$3.50 Police Shoe; Farmers, Railroad Men and Letter Carriers all wear them; fine calf, seamless, smooth inside, heavy three soles, extension edge. One pair will wear a year.

$2.50 fine calf; no better shoe ever offered at this price; one trial will convince those who want a shoe for comfort and service.

$2.25 and $2.00 Workingman's shoes are very strong and durable. Those who have given them a trial will wear no other make.

Boys' $2.00 and $1.75 school shoes are worn by the boys everywhere; they sell on their merits, as the increasing sales show.

Ladies $3.00 Hand-sewed shoe, best Dongola, very stylish; equals French imported shoes costing from $4.00 to $6.00.

Ladies' 2.50, $2.00 and $1.75 shoe for Misses are the best fine Dongola. Stylish and durable.

Caution.—See that W. L. Douglas' name and price are stamped on the bottom of each shoe.

TAKE NO SUBSTITUTE.

Insist on local advertised dealers supplying you. W. L. DOUGLAS, Brockton, Mass. Sold by

The JACOBS SHOE STORE.

MOFFAT'S PILLS,

Established by one of our most eminent physicians and recommended by the medical profession and druggists who know their real merit, and are used with more pleasing results than any other medicine.

They act on the stomach, bowels, liver and kidneys, purify and regulate the whole system, and are warranted a certain cure for all Malarious Diseases, Torpid Liver, Impure Blood, Jaundice, Bilious Complaints, Dyspepsia, Loss of Appetite, Indigestion, Costiveness, Nervous and Sick Headache, Female Obstructions and General Weakness, and Diseases of the Bladder and Kidneys, Colds and Fever and Ague. Price 25c per box, plain or sugar coated.

For Sale by Druggists and Dealers in Medicine everywhere, or sent by Mail or Express, prepaid, on receipt of price.

J. P. MILLS. 85 Liberty St., New York.

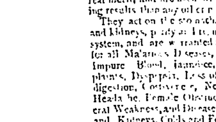

GUITARS	MANDOLINS
The Marquette,	The Lakeside,
The Lakeside,	The Arion,
The Arion,	The Arion,
The Conservatory,	The Conservatory,

LYON & HEALY, 156 to 164 State St., Chicago.

E. KRAMER,

SIGN PAINTER.

90 EAST MAIN STREET.

Finest and Best work. Cheapest place in the city. 12-U

Fort Wayne Sentinel.

BY E. A. K. HACKETT.

WEDNESDAY, MAY 25, 1892.

OUR CIRCULATION.

State of Indiana, Allen County, ss:

Personally appeared before me, clerk of the Allen circuit court Jos. F. Ervin, business manager of the FORT WAYNE DAILY SENTINEL, who makes oath that the actual number of copies of the DAILY SENTINEL delivered to subscribers and sold to newsboys and news agents during the week ending May 21, 1892, was as follows:

Monday, May 16	3,638
Tuesday, May 17	3,624
Wednesday, May 18	3,638
Thursday, May 19	3,630
Friday, May 20	3,625
Saturday, May 21	3,661
Total for the week	21,811
Average for the week	3,635

JOS. F. ERVIN.

Subscribed and sworn to before me, this 21st day of May, 1892.

DANIEL W. SOUDER, Clerk.

THIS DAY IN THE PAST.

1764—John Mason Good, famous medical writer, poet, linguist and author, born in Essex; died 1827.

1774—John Pye Smith, eminent divine and apologist, born in Sheffield, died in Surrey, 1851, his work on Genesis and geology, more [illegible] record, etc., marked an era and was voted unanswerable, but has been rendered worthless by subsequent discoveries.

1803—Ralph Waldo Emerson, transcendentalist, intuitionalist and imaginative optimist, born at Boston, died 1882.

1805—Dr. William Paley, author of "Natural Theology," died, born 1743.

1862—Battle of Winchester, Va., after which General Banks "completed the movement to the Potomac;" his total loss was less than 1,000, but the moral effect was tremendous.

1864—Seven battles of various grades, the most important being about Kingston and Dallas, Ga.

1891—The United States supreme court upheld the constitutionality of the "original package law."

TONIGHT.

DAUGHTERS OF ISABELLA—Reception at hall in Hackett block.

ST. PAUL'S SCHOOL HALL—Concert by young men of Lutheran church.

PRAYER MEETINGS—At the different city churches.

WORLD'S MUSEUM—"Lost in London" on the stage, and Admiral Dot and the Midget Beauty in the curio hall.

UNIONS—Friendship lodge No. 70, of Machinists; Machinery Moulders', No. 67; Plasterers', No. 70; Harnessmakers.

LODGES—Loyal, K. of P.; Order of Elks; Order of Red Men; Concordia 228, I. O. O. F.; Maumee 59, A. O. U. W.

SAM SMALL will lecture at Logansport on Saturday evening of this week.

BLAINE will accept the republican presidential nomination. The democracy beat the plumed knight for this position once and they can do it again.

ALL that was mortal of Hon. F. P. Randall was laid in the grave today. This is the last sad act in the career of a man who was an honor to our city. Long will his memory live

THE Pittsburg Times has fallen in line with those newspapers which are securing handsome buildings. We have received a card for the opening of the Times' new home on the 31st inst.

THE city council selected three excellent men last night for police commissioners H. C. Paul, C. F. Muhler and George Gale enjoy the confidence and esteem of our citizens and, although a partisan board, their selection will give general satisfaction.

THE Lafayette Courier, one of the best and brightest local newspapers of the state, has increased its size, donned a new dress and moved into a new building of its own. This evidence of its growing popularity is gratifying to the Courier's newspaper friends, and THE SENTINEL joins with them in wishing our contemporary long life and increased prosperity.

THE National Methodist conference in session at Omaha adopted resolutions condemning the house of representatives for refusing to allow an investigation of the liquor traffic to be made, and praises the supreme court for its decisions. They denounce the existing government for criminally being in collusion with the liquor men, whereby licenses are issued to manufacture spirits, and demand that no Methodist patronize any one directly or indirectly engaged in the business; condemn any Christian who would vote for a liquor dealer, and pledge the support of the church to all associations banded together to down the liquor traffic.

THE observance of Decoration day, or, as it is now more properly called, Memorial day, is said by some authorities to have originated at the South before the close of hostilities, having been inaugurated by southern women, who, by almost imperceptible degrees, established the custom each year in early spring of decorating with flowers the graves of their dead. The truth seems to be that the custom grew up spontaneously among the survivors of the dead soldiers. The practice of setting aside a day for the purpose took its rise early in the war, first in particular places, here a city or there a village or country community, until finally it became general.

LINDENWOOD cemetery never looked more beautiful than now, when nature has added so many charms to the attractiveness of the city of the dead, and many are visiting it every day to arrange the graves of their beloved dead for Decoration day, which occurs next Monday. It is a sad and yet a consoling mission for the living to visit the sacred places where lie the bodies of their departed ones. Memory seems to call back the forms they loved so well and the fountain of tears is started afresh as the conviction is forced upon their minds that those who lie in the grave have gone from them forever on this earth. But, happy thought! Though dead they yet live, and in the great beyond there will be a reunion where soul will meet soul, where parting will be no more and joy will reign throughout the ages of eternity. All this is made possible by the realities of religion the death of Christ upon the cross, and as the visitor at the graves of the dead realizes this he cannot but be impressed with the glorious plan of redemption and the resurrection that God in His infinite wisdom and love has arranged for us. Let the living then adorn the places where their loved dead rest, let them strew flowers over their graves, and do honor to their memory. It is a beautiful custom and one that will continue as long as Christianity lives to teach men of an immortality beyond the tomb and inspire them to nobler, grander lives.

COUNCIL PROCEEDINGS.

Reports of the Various Standing and Special Committees—Petitions, Remonstrances, Etc.

The common council of the city of Fort Wayne met in the Allen circuit court room Tuesday evening, May 24, A. D. 1892, in regular session, His Honor Mayor Zollinger, in the chair, and Rudy C. Reinewald city clerk, at the desk, and present the following members:

Sixty: Councilmen Buck, Cody, Devilbiss, Eggemann, F. X. Hanna, Hazzard, Kelker, Keltz, McClelland, Meyer, Meyer, jr., Meyer, F. C., Michael, Oakley, Pettit, Scheld, Scherer, Skelton and Wolf.

Absent, none.

On motion the resolution adopted at the last regular meeting, providing for a sewer on Jackson street, was reconsidered and on motion referred to the committee on sewers, engineer and attorney to report next meeting.

On motion the resolution adopted at the last regular meeting instructing the committee to advertise for benches on the market was reconsidered and on motion received and filed.

The minutes of the last regular and adjourned session having been delivered to the councilmen were on motion approved as amended.

BILLS.

The following bills were on motion allowed:

Street commissioners pay roll	$521 51
George Phelps	1 10
Telephone company	57 00
Wayne and Painting company	20 00
H. O. Guthrie	17 00
John Barron	6 19
Stenou & Co	75
C. J. Sos nheimer	56 80
City carriage works	8 00
Fred Becker & Bro	18 50
Ella Thieme	8 50
Coombs & Co	5 35
A. Hattersley & Son	179 01
Rhinesmith & Simonson	4 15
F. M. Smith & Co	6 70
James Kilinger	10 00
Gazette	90 10
D. M. McKinney	3 75
Pinks Cartwright	5 51
Peters' Box and Lumber Co	94 86
Geo. Schlabacker	18 25
South Wayne Brick Co	19 05
Jos A. M. Sturm	75 72
John McCann	2 25
Bass works	3 80
Park pay roll	115 50
Geo. W. Dowell	54 10

BILLS REFERRED.

The following bills were referred to the committee on streets and alleys:

Fort Wayne Roofing and Paving Co	$13 68
Thos. Meegan	4 80
L. Diether & Bro	8 35

The bill of L. Diether & Bro. amounting to $10 22, was referred to the committee on parks.

The bill of the Bass Foundry and Machine works, amounting to $4 80 was referred to the committee on sewers.

The bill of Siemon & Bro amounting to $80.40, was referred to the committee on finance.

PETITIONS.

S. W. Stirk and five others asked to have vacated the second alley west of Wells street, begining at Hoffman street, extending thence north one hundred and fifty feet to an alley extending west from Wells street, through to Hoffman's addition.

Referred to committee on streets and city attorney.

Anna M. Byers and four others asks to have vacated the third alley west of Wells street, beginning at Hoffman street, extending thence north 150 feet to an alley extending west from Wells street through Hoffman's addition.

Referred to committee on streets and city attorney.

Daniel Hickman asks permission to build his own sidewalk on the west side of Sherman street, abutting lot 135 Archer's addition.

Referred to committee on streets.

J. L. Northrop asks permission to grade and pave the sidewalk abutting on lot 177, Archer's addition.

Referred to committee on streets.

James W. Wilding and 109 others petitioned to have the Main street bridge over the St. Mary's river re-located when new bridge is built.

Referred to committee on finance.

The Fort Wayne Land and Improvement company submits an amended plat A, to Lake side park addition.

Referred to committee on streets, engineer and attorney.

S. Bash & Co. and four others agreed to pay their proportionate charges for the expense of paving Dock street with brick.

Referred to committee on streets and attorney.

Reinhard Sommers and twenty-six others remonstrate against the use of Wells street by the Fort Wayne Street Railway company.

Referred to committee on rules, regulations and ordinances, streets and city attorney.

John Henry Prenger, sr., and fifteen others petition for an extension of waterworks mains on Summit street, from Ohio street to the east terminus of Summit street.

Referred to committee on waterworks.

Fred Grage and seven others remonstrate against the building of an alley sewer in the alley between Broadway and Fulton street from Jefferson street to alley and thence east.

Referred to committee on sewers.

George F. Aichele asks permission to construct his own sidewalk abutting lot 79 Archer's addition.

Referred to committee on streets.

Valentine Ofenloch and three others represented that they had inadequate sewerage on Laselle street between Clay and Lafayette streets.

Referred to committee on sewers.

J. F. Brice and August Laurent asked permission to relay the sidewalks abutting lots 21 and 22 McCulloch's Homestead addition.

Referred to committee on streets.

Thomas Kelly asked permission to lay his own sidewalk abutting lot 20 Clark's addition

Referred to committee on streets.

Frank Degitz and C. Trumbach represent that they are wrongfully assessed for the Clinton street sewer and wants remedy; complaint that said sewer does not drain the cellars of said petitioners.

Referred to committee on sewers, engineer and attorney.

Christian Bobs asks permission to lay his own sidewalk on St. Mary's avenue.

Referred to committee on streets.

Charles Nole asks permission to lay his own sidewalk on Barthold street.

Referred to committee on streets.

Wm. H. Oetting and eight others petition for the construction of an 18-inch clay pipe sewer commencing at the brick sewer at Lewis and McCulloch street; thence south on McCulloch to alley between Lewis and Hugh streets; thence west along said alley to east line of Hanna homestead.

Referred to committee on sewers.

The Western Fruit company petition to have the peddlers ordinance amended so that sellers of fruits and vegetables to stores come under its provisions.

Referred to committee on rules, regulations and ordinances and attorney.

REPORT OF COMMITTEE ON FINANCE.

We your committee on finance would respectfully report as follows:

1. We have examined the reports of the clerk and treasurer for the month of April 1892, and found them correct, and to agree with the books in their respective offices.

2. We have examined the reports of the mayor and clerk for fees collected during the month of April, 1892, and found them correct.

3. We have examined the report of the weighmaster for fees collected during the month of April, 1892, and found it correct.

LOUIS FOX,
HERMAN MICHAEL,
H. P. SCHERER,
W. L. PETTIT,
W. D. MEYER,
Committee on Finance.

Concurred in.

REPORT OF COMMITTEE ON STREETS.

SEC 1. In favor of petition of John S. Irwin and others to grade Huffman street from Wells street to city limits

2. In favor of paving the alley between Main and Berry from Harmony court to Harrison street as per report of health officer and would ask councilman from such ward to introduce the proper resolution.

3. In favor of resolution of Councilman DeVilbis instructing the street commissioner to take up and relay the sidewalk at the southeast corner Holton and Creighton avenue

4. In favor of petition of H. W. Mordhorst and others asking for relief from surface water on their premises and have instructed the street commissioner to do the necessary work.

5. In favor of petition of Carolina Lahmeyer to pave with cedar blocks the alley between Washington and Jefferson from west side of Broadway and running west 150 feet and would ask the councilmen from such ward to bring proper resolution.

6. In favor of petition of J. T. Crawford and others to pave Broadway with cedar blocks from DeWald street to Creighton avenue.

7. In favor of petition of Wm H. Oetting asking for an extension of time on contract for finishing Winter street and the sidewalk on Glasgow avenue, and recommend an extension till June 15, 1892.

8. In favor of following petitions to build, grade and relay their own sidewalks when proper bond is filed, Edward Bufford, Thomas Tiernan, H. G. Schneider, Wm. Mundt, Carl Starke, Eliza James, Wm. Hickman, Alois Rieg, Sarah E. Owens, Chas. Bradtmiller, Louise Albermeier, C. W. Bruns, Wm. B. Payton, R. L. Romy, Henry Vegner, Wm. Mepes, E. B. Schaeffer, J. A. Bosent, Alfred Shrimpton.

9. In favor of Councilman Buck's resolution to grade and relay sidewalks on north side of Main street, from Broadway to Jackson street.

10. In favor of Councilman Hazzard's resolution to grade and relay sidewalks on the west side of Cass street, from the Lake Shore railroad to Fourth street.

11. In favor of resolution of Councilman F. Chas. Meyer to pave with brick the sidewalks on the west side of Reed street, from Creighton avenue to Pontiac street.

12. In favor of resolution of Meyer, jr. to grade and pave with vitrified brick the first alley west of Calhoun street, from Berry street to the first alley south of Berry street.

13. In favor of Councilman Scheld's resolution to grade Tabor street, from Lafayette to Hanna street.

14. In favor of Councilman Hazzard's resolution to pave with brick the sidewalks on both sides of Barthold street from Third to Fourth street.

15. In favor of Councilman Scheld's resolution to grade and relay the sidewalks on south side of Laselle street, abutting lot 40 Laselle's addition.

16. In favor of Councilman Scheld's resolution to grade Clinton street, from Creighton avenue to Pontiac street.

17. In favor of Councilman Scherer's resolution to grade and relay the sidewalks on south side of Maumee avenue, from the west line of lot 76 McCulloch's first addition to Lillie street.

18. In favor of resolution of Councilman Keltz to grade and relay the sidewalks on the west side of Hanna street, from Charles street to Buchanan street.

19. In favor of resolution of Councilman Keltz to grade Creighton avenue from Lafayette street to Hanna street.

20. In favor of Councilman Keltz's resolution to grade and relay the sidewalks on the north side of DeWald street, from Calhoun to Lafayette streets

21. In favor of Councilman Buck's resolution to grade Zollars avenue, from Metz street to the west line of lot 25, Electric Light addition.

22. In favor of Councilman Buck's resolution to pave the sidewalks on the west side of Metz street, from Hedekin street to Zollars avenue.

23. In favor of Councilman Buck's resolution to pave the sidewalks on the south side of Zollars avenue, from Metz street to the city limits

24. In favor of Councilman Buck's resolution to grade Metz street from Taylor street to Zollars avenue.

25. In favor of Councilman Buck's resolution to pave the sidewalks on the west side of Fox avenue, from Main street to the north line of lot 14, W. H. Nelson's addition.

26. In favor of resolution of Councilman Oakley to grade and relay the sidewalks on the north side of Main street from southeast corner of lot 25, Rockhill's second addition to the G. R. & I. R. R. track

27. In favor of Councilman Oakley's resolution to grade and relay the sidewalks on south side of Main street, from the northeast corner of lot 2, Rockhill's second addition to the G. R. & I. R. R.

28. In favor of Councilman Hazzard's resolution to grade Abbott street from Franklin avenue to Sherman street.

29. In favor of Councilman Hazzard's resolution to pave the sidewalks on west side of Sherman street from Abbott street to Archer avenue.

We have awarded the following contracts:

For relaying sidewalks on Broadway to Fred Oetting.

For relaying sidewalks on Brackenridge street to John Ferrels

For relaying sidewalks on Calhoun street to Fred Oetting.

For relaying sidewalks on Madison street to Fred Oetting.

For paving sidewalks on Third street to Anton Rieg.

For paving sidewalks on Oakland street to Anton Rieg.

30. In favor of petition of Fred Bickers and Louis Schwartz to pave with cobble stone the alley between Berry and Wayne streets from Barr street to the west line of lot 116 original plat.

H. P. SCHERER,
L. HAZZARD,
B. W. SKELTON,
Committee.

Section 21 referred back to committee
Balance concurred in.

REPORT OF COMMITTEE ON SEWERS.

We, your committee on sewers, submit the following report:

In favor of the resolution of Councilman Skelton to construct a sewer in the alley between Washington street and Jefferson street, from the sewer now constructed in said alley to Ewing street. We recommend that the resolution be changed from a 12 inch to a 15-inch.

W. H. MCCLELLAND,
THOS D. DEVILBISS,
Committee.

Concurred in.

REPORT OF PURCHASING COMMITTEE.

We, your purchasing committee, to whom was referred the petition of Councilman Pettit instructing the committee to purchase a suitable badge for the sanitary policeman, respectfully report that we have ordered the same.

P. J. SCHEID,
A. KELKER,
HERMAN MICHAEL,
Purchasing committee.

Concurred in.

REPORT OF COMMITTEE ON PARKS.

Your committee on parks would respectfully report that we have awarded the contract for setting the fountain in Hayden park to Fred Rippe for the sum of $115

We also have purchased the fountain from the J. L. Mott iron works for the sum of $161, that being the amount of their bid submitted April 15, 1892.

A. KELKER,
PAUL E. WOLF,
LOUIS HAZZARD,
Committee.

Concurred in.

REPORT OF COMMITTEE ON WATER WORKS.

We, your committee on water works to whom was referred the report of the water works trustees for the month of April, 1892, respectfully report that we have examined the same and find it correct.

2. In favor of the petition of G. W. Moore and 11 others asking to have the water mains laid on Elm street, and the water works trustees are hereby instructed to make the necessary extension as soon as the finances will permit of it.

P. J. SCHEID,
C. B. OAKLEY,
F. CHAS. MEYER,
Committee on water works.

Concurred in.

REPORT OF COMMITTEE ON ELECTIONS.

Your committee on elections to whom were referred the bills of the Gazette Printing company, James Klinger and D. McKinney, report that we have examined said bills and find them correct, excepting the bill of Mr. McKinney for $5.75, which we have changed to $3.75, this amount having been agreed on between the former committee on elections and Mr. McKinney.

CHAS. H. BUCK,
PH. KEINZ,
PAUL E. WOLF,
Committee.

Concurred in.

REPORT OF COMMITTEE ON PUBLIC GROUNDS AND BUILDINGS.

Your committee on public grounds and buildings would respectfully report:

1. That in accordance with the instructions of the council we sold at public sale at the market place all of the old furniture, stoves, etc. The total amount received from the sale was $23.65, which money we have paid to the treasurer and hold his receipt for the same.

2. In relation to the petition of C. Kramer asking the council to allow him $20 for sprinkling Court and Clinton streets, city property, we report in favor of and recommend that the chairman of this committee be instructed by the concurrence of this report to order such sprinkling from tomorrow until Oct. 15, '92, at a cost not to exceed $20.

3. In regard to the petition of Geo Shlabacker asking to allow him $1.50 per week, the former price for sprinkling Barr street market, from Berry to Washington streets, will report that the building of the new city hall makes it unnecessary to sprinkle that part of street from Berry to the first alley south, so we recommend that Geo Shlabacker be allowed $3 per week for sprinkling Barr street market from the alley between Berry and Wayne streets to the south line of Washington street and Washington east from Barr street to a point on a line with east line of the said market space from tomorrow until Oct. 15, '92, and the city attorney be instructed by the concurrence of this report to draw up a contract with Geo Shlabacker in accordance with the above report.

W. D. MEYER,
PH. KEINZ,
W. L. PETTIT,
Committee.

Concurred in.

REPORT OF COMMITTEE ON ASSESSMENT AND TAXES.

Your committee on assessment and taxes, to whom was referred various matters, report:

1st. In relation to the petition of "Westminster Seminary association," through A. E. Hoffman, president, as to taxes on west end of lot owned by them on West Main street, that the association is liable for the taxes, as the purchase was not made of Mr. Lowry until after April 1st, 1891, and if the deed to them was a warranty the grantor would be liable. That it is used for school purposes now, was not true of it when the taxes were assessed, but as the county has granted the relief asked for in the above and for the reasons assigned, we deem it right that the city should do likewise, as the amount is small; hence, we recommend that the city clerk be and is hereby authorized to grant an overcharge for the amount of the taxes of 1891 on said property.

2d. In relation to the claim of H. C. Hanna, as guardian of Carson heirs as to erroneous assessment of taxes on the west 3 feet of lot No. 54, in the county addition: In the year 1890, by mistake of the council, the unimproved was assessed at $5,250; in 1891 it was assessed $170, which is the correct assessment; therefore, we recommend that the city treasurer correct the duplicate in accordance with petition, save that the assessment of 1891 be made $170 instead of $150 as prayed for, and that the clerk be and is hereby instructed to grant an overcharge for the amount of delinquency as appears on duplicate, being $31.76, and issue a tax refunder for the excess paid on first installment, being $36.63.

WM. MEYER, JR.,
HERMAN MICHAEL,
LOUIS FOX,
Committee on Assessment and Taxes.
W. H. SHAMBAUGH,
City Attorney.

Concurred in.

REPORT OF COMMITTEE ON WATER WORKS AND STREETS.

We, your committee on water works and streets, to whom was referred the report of the city civil engineer recommending that the committees consult with the board of water works trustees to have all water connections made to the curb line on East Wayne street before the new pavement is put down, would respectfully report that we have consulted the gentleman and they informed the committee they would notify each and every property owner along said improvement to have the proper connections made at once and if not complied with would cause the same to be done and charge the cost of each connection against the property receiving the same.

P. J. SCHEID,
C. B. OAKLEY,
F. CHAS. MEYER,
Committee on water works.
H. P. SCHERER,
B. W. SKELTON,
LOUIS HAZZARD,
Committee on streets.

Concurred in.

REPORT OF SPECIAL COMMITTEE.

We, your special committee, to whom was referred the petition and remonstrance of the property owners for a main sewer in the Ninth ward respectfully report that we have carefully considered the same and that we have examined the proposed route and adjacent territory and in our opinion a sewer is a necessity and would recommend the construction of the same as soon as possible, and we further recommend the introduction of the proper resolution.

W. D. MEYER,
PETER EGGEMAN,
A. KELKER,
CHAS. H. BUCK,
Committee.

Concurred in.

REPORT OF SPECIAL COMMITTEE.

We, your committee on streets, city civil engineer and city attorney, appointed to hear objections to street, sidewalk and alley improvements, in accordance with notice of which due publication was had, met at the office of the city civil engineer on Monday, the 23d day of May, 1892, at 7:30 o'clock p. m. and there were no objections offered to the following resolutions.

1. Grading and paving with brick the sidewalks on both sides of Park avenue from Cleveland avenue to the north line of lots 12 and 29 in Lumbard's park add.

2. Grading and paving with brick the sidewalks on both sides of Osage street from Boone street to Basin street.

3. Grading and paving with brick the sidewalks on the west side of Fay street, from Main street to Boon street.

4. Grading and paving with brick the sidewalks on the west side of Jackson street, from Greeley street to Superior street.

5. Grading, relaying and paving the brick sidewalks on both sides of St. Mary's avenue from the south line of the feeder canal property to Huffman street.

6. Grading and paving with brick the side walks on the west side of Centre street, from Boon street to Basin street.

7. Grading and paving with brick the side walks on both sides of Mechanic street, from Boon street to Basin street.

8. Grading and relaying the brick sidewalks on the north side of Jefferson street, abutting on lots 624 and 625 Hanna's add.

9. Grading and paving with brick the side walks on the west side of Oliver street, from Buchanan street to Creighton avenue.

10. Grading and paving with brick the sidewalks on both sides of St. Mary's avenue, from Huffman street to Putnam street.

11. Grading and relaying the brick sidewalks on the east side of Lafayette street, from Washington to the first alley south.

12. Curbing with stone curbing both sides of Ewing street, from Jefferson street to Brackenridge street.

13. Curbing with stone curbing both sides of Douglas avenue, from Webster street to McClellan street

14. Grading Erie street from Francis street to Harmer street.

15. Grading Erie street from Harmer street to Canal street

16. Grading Erie street from Canal street to Hanover street.

17. Grading and paving with brick the sidewalks on the east side of Center street, from Elm street to Huron street.

18. Grading the alley between Creighton avenue and Tabor street, from Harrison street to Webster street.

19. Grading the alley between Creighton avenue and DeWald street, from Harrison street to Webster street

H. P. SCHERER,
B. W. SKELTON,
LOUIS HAZZARD,
W. H. SHAMBAUGH,
City Attorney.
F. M. RANDALL,
City Civil Engineer.

Concurred in.

REPORT OF SPECIAL COMMITTEE.

Your committee on streets and alleys to whom was referred the petition and agreement of property owners to vacate alley on south side of Wayne street, report in favor of vacation providing that the parties benefited pay for the improvement already made on Wayne street adjoining alley, the same being $40.70.

H. P. SCHERER,
B. W. SKELTON,
LOUIS HAZZARD,
Committee.
W. H. SHAMBAUGH,
City attorney.

Concurred in.

REPORT OF SPECIAL COMMITTEE.

Your committee on streets and city attorney to whom was referred the plat of Crescent addition to the city of Fort Wayne report that we examined the same and find that the streets therein dedicated conform in all respects to the other streets of the city and we recommend its approval

H. P. SCHERER,
B. W. SKELTON,
LOUIS HAZZARD,
W. H. SHAMBAUGH,
City Attorney.
Committee.

Concurred in.

REPORT OF SPECIAL COMMITTEE.

We, your special committee to whom was referred the report of the city civil engineer accompanied by the proposed estimate in favor of Frederick Oetting for grading and relaying the brick sidewalks on the east side of Lafayette street from the Wabash railroad to DeWald street, report that we carefully examined said estimate and that no one offered any objections thereto that we met at the time and place of which due notice had been given that we found said estimate just, true and legal and we herewith report a resolution declaring the same granted and adopted and declaring the same a lein upon the lots and lands therein named and we recommend the passage thereof.

H. P. SCHERER,
B. W. SKELTON,
LOUIS HAZZARD,
W. H. SHAMBAUGH,
City Attorney.
F. M. RANDALL,
City Civil Engineer.

Concurred in.

REPORT OF SPECIAL COMMITTEE.

Your committee on streets and ordinances in the matter of the petition of the citizens street railroad company to lay track on Wells street ask for further time for investigation.

LOUIS HAZZARD,
R. B. HANNA,
H. P. SCHERER,
PETER EGGEMAN,
Committee.
W. H. SHAMBAUGH,
City Attorney.

Concurred in and farther time granted.

Better Than a $1.00 Bottle of Blood Purifier.

Dr. W. H. Evans, the leading druggist of Sanford, Fla., says: "I always feel safe in recommending St. Patrick's Pills. I sell more of them than any other pills I carry in stock." There are none better, and one dose of them will often do more good than a dollar bottle of any blood purifier in the market. For sale by druggists.

Nothing but the purest soap water, starch and blue are used at Fort Wayne Steam Laundry, 46 West Main street. All the latest improved appliances for doing first-class work without injury to the fabric are used. Phono 382.

W. B. PHILLIPS,
Proprietor.

TO CONTRACTORS.

Sealed proposals will be received by the common council of the city of Fort Wayne at the council chamber, in the circuit court room, until Tuesday, the 14th day of June, 1892, for the following work:

For grading to a width of 17 feet and relaying the brick sidewalks to a width of 8 feet on the north side of Washington street from Hanna street to the east line of lot 333 Hanna's addition.

For grading to a width of 10 feet and paving with brick to a width of 5 feet and relay all brick sidewalks now constructed to the proper grade and width on the east side of Gay street from Creighton avenue to Pontiac street.

For grading to a width of 17 feet and relaying the brick sidewalks to a width of 6 feet on the west side of Fairfield avenue from Taylor street to Walnut street.

For grading to a width of 10 feet and relaying the brick sidewalks to a width of 5 feet on the south side of Main street abutting on lots 1 and 2 Rockhill's second addition.

For grading to a width of 15 feet and relaying the brick sidewalks to a width of 6 feet on the west side of Harrison street from the north line of lot 134 Williams' addition to Allen street

For grading to a width of 10 feet and relaying the brick sidewalks to a width of 6 feet on the west side of Broadway from Chicago st to the first alley south of Pritchard street.

For grading to a width of 18 feet and paving with brick to a width of 4 feet the sidewalks on the east side of north Harrison street from First street to Third street.

For grading and paving Harmony Court street from Berry street to the first alley north of Berry street, to a width of 20 feet with vitrified paving brick, on a foundation of broken stone 6 inches deep after rolling, and a cushion coat of sand 2 inches deep.

For constructing a 15-inch clay pipe sewer, with the necessary manholes, catchbasins and connections, in the alley between Calhoun street and Clinton street, from DeWald street to the first alley south of Williams street; thence east along said alley to Clinton street.

For constructing a 3½ foot double ring brick sewer with the necessary manholes, catchbasins and connections, on Barr street from the brick sewer on the south side of the New York, Chicago and Saint Louis railroad, to the brick sewer on the north of said railroad.

For constructing a 15 inch clay pipe sewer on the west side of Jackson street, from the 15-inch sewer now constructed on said street to the south line of Pritchard street.

Plans and specifications can be seen at the office of the city civil engineer, where all information concerning the work may be had.

The common council reserve the right to reject any or all proposals.

By order of the common council.

F. M. RANDALL,
City Civil Engineer.

may 18-25 jun 1-8

NOTICE—

Sealed proposals will be received by the common council of the city of Fort Wayne, on

TUESDAY, JUNE 14, 1892,

For the furnishing of all stands and benches for use in the market on Barr street

For further information apply at the city civil engineer's office.

The common council reserves the right to reject any or all bids.

PHILIP KEINZ,
Chairman.

May 23-10t

ROBERT SPICE.

WATERWORKS AND GENERAL PLUMBING! Natural Gas Fitting.

A full line of waterworks and plumbing goods Pumps, Wind Mills and Drive Wells.

48 W. Main St.—Telephone 261.

ROBERT OGDEN.

Plumbing, Steam and Gas Fitting. Metropolitan Automatic Injector.

General Repairing.

26 EAST, BERRY ST.

COMING EXCURSIONS.

A Complete List for the Months of May and June.

MAY 25 AND 26—To Indianapolis via Wabash route. Indiana state prohibition convention; Indiana May musical festival.

MAY 24 TO 26—Grand Rapids road to Indianapolis and Cincinnati.

MAY 26—Grand Rapids road to Richmond.

MAY 24 TO 28—To Dallas. Annual convention of Butchers' Protective association.

MAY 27 AND 28—To Indianapolis. State convention people's party.

MAY 27 AND 28—Pittsburg road to Toledo. Commercial Travelers of America.

MAY 28—Rome City. Wheel makers union.

MAY 30 to JUNE 6—Nickel Plate to Cedar Rapids. German Baptist conference.

JUNE 2 TO 8—Pittsburg road to Minneapolis, republican convention.

JUNE 3 TO 8—Pittsburg road to Cedar Rapids, Iowa. German Baptist conference.

JUNE 5 TO 8—To Milboro, Pa., annual meeting of the Old Order of German Baptists.

JUNE 21—Nickel Plate to Niagara Falls.

The following are to Rome City.

JUNE 1—St. Paul's Catholic church choir to Rome City.

JUNE 2—English Lutheran church.

JUNE 2—Willing Workers of the Christian church.

JUNE 3—First Presbyterian Church.

JUNE 8—St. Paul's Lutheran Young Men's society.

JUNE 9—Young Men's society, Cathedral

JUNE 10—High school.

JUNE 11—Paul Pulley works.

JUNE 14—Christian Endeavor of Salem Reformed church.

JUNE 15—Echo Music club.

JUNE 16—M. E. P. Club.

JUNE 17—Emanuel's Lutheran church.

JUNE 18—Fort Wayne Organ works.

JUNE 20—Baptist church.

JUNE 21—Summit City lodge, No. 16, A. O. U. W.

JUNE 23—German Singing society of Zion Lutheran church.

JUNE 21—Trinity M. E. Sunday school.

JUNE 25—Electric light works.

JUNE 27—Second Presbyterian church.

JUNE 28—Brotherhood of Locomotive Firemen.

JUNE 29—Queen Esther lodge.

JUNE 30—St. John's Reformed church.

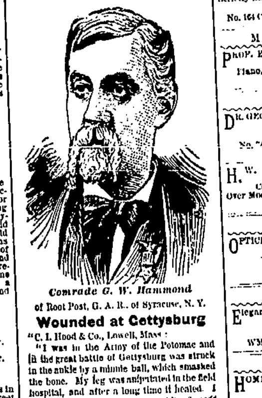

Comrade G. W. Hammond

of Root Post, G. A. R., of Syracuse, N. Y.

Wounded at Gettysburg

"C. I. Hood & Co., Lowell, Mass.:

"I was in the Army of the Potomac and in the great battle of Gettysburg was struck in the ankle by a minnie ball, which smashed the bone. My leg was amputated in the field hospital, and after a long time it healed. I was discharged and went home. After 8 years

My Wound Broke Open

afresh. Dr. Pease amputated an inch of the bone, and it healed. Four years later it once more opened, and for eight years how I suffered! I do not believe it possible for a human being to suffer worse agony. During this time I had to go on crutches, being unable to wear a wooden leg. Whenever possible I relieved my sufferings by taking opiate, but when I was obliged to go without it, I suffered fearfully and thought I **should go crazy**. I tried everything I could get with my limited means. Physicians said I would never be any better. Finally my

Blood Became Poisoned

and it broke out all over my face and on some parts of my body so that my face is all covered with scars now. One day I read of what Hood's Sarsaparilla would do. The first dollar I got I sent and bought a bottle and began taking it. A week or two later, my wife in dressing my leg, said it seemed to be improving, and after taking

Hood's Sarsaparilla

a few months, thank God (and I say it reverently), the sores all over my body had healed, and now, four years later, have never shown any sign of reappearing." GEORGE M. HAMMOND, 219 Magnolia Street, Syracuse, N. Y.

Col. C. A. Weaver

Commander of Root Post, G. A. R., himself a one armed veteran, fully confirms Mr. Hammond's statement, and J. L. Belden, the pharmacist, also endorses it.

Hood's Pills cure Sick Headache.

D. L. HARDING,

Insurance and Loans,

ROOM 28, BANK BLOCK

Insurance Effected in the Following Reliable Companies:

Sun Fire Office London assets	$9,000,000
Phoenix of Hartford, assets	5,700,000
Milwaukee Mechanics, assets	1,750,000
Northwestern National, assets	1,800,000
Mutual Benefit Life, assets	47,000,000
Travelers Accident, assets	10,000,000

Loans made in Sums of $1,000 and up, 6 per cent. interest. Security must be gilt edged.

ESTABLISHED 1845.

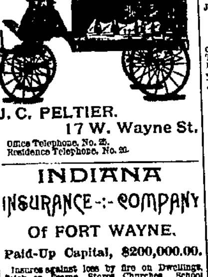

J. C. PELTIER.

17 W. Wayne St.

Office Telephone, No. 25.
Residence Telephone, No. 20.

INDIANA INSURANCE COMPANY

Of FORT WAYNE.

Paid-Up Capital, $200,000.00.

Insures against loss by fire on Dwellings, Brick or Frame Stores, Churches, School Houses, Hotels and contents. Brick Manufacturing Risks and Lumber Yards at Adequate Rates.

Office in Bank Building, corner of Main and Court Streets.

JNO. H. JACOBS, President.
JNO. E. BEAHLER, Secretary. 10-1-6m

CITY BONDS FOR SALE.

The committee of the common council of the city of Fort Wayne, Ind., will let to the highest bidder, city bonds to the amount of $3,325.60. These bonds are payable in ten annual installments, bearing six per cent. interest, payable semi annually at Third National Bank of New York.

They are issued under the street improvement law of Indiana passed by general assembly of the state of Indiana, March 8, 1889, known as and being chapter 118 of the acts of 1889.

Bids will be received until Tuesday, the 14th day of June, 1892, 4 o'clock p. m.

The council reserves the right to reject any or all bids.

May 23 10t C. A. ZOLLINGER, Mayor.

FREE-TO MEN.

When you get tired of the "doctors" with their big prices and quack remedies, write to me and I will send (sealed) FREE a prescription that will quickly and certainly cure lost power, wasting weakness, lack of development, impotency, varicocele, etc., from excesses or other causes. A New Positive Remedy which cures when everything else fails. Address J. D. HOUSE, Box 635, ALBION, MICH.

3-25-eod & w-3mo.

DO YOU COUGH DON'T DELAY TAKE KEMP'S BALSAM THE BEST COUGH CURE

It Cures Colds, Coughs, Sore Throat, Croup, Influenza, Whooping Cough, Bronchitis and Asthma. A certain cure for Consumption in first stages, and a sure relief in advanced stages. Use at once. You will see the excellent effect after taking the first dose. Sold by dealers everywhere. Large bottles, 50 cents and $1.00.

WALL PAPER.

Stock all new, Latest Patterns at Lowest Prices.

Joe. H. Brimmer,

Telephone No. 164. 33 West Main St.

J. M. E. RIEDEL ARCHITECT,

SCHMITZ BLOCK, Third Floor.

BUSINESS DIRECTORY.

DRUGGISTS.

LOUIS SCHMIDT & CO.,
Headquarters for ladies fine Toilet Articles. Perscription Pharmacy.
Schmitz Block, 120 Calhoun st., Ft. Wayne, Ind.

GROSS & PELLENS, DRUGGISTS,
No. 9 Calhoun st., Cor. Wayne. Telephone 185.

MILLINERY.

MRS. HEUER, MILLINERY STORE
No. 302 South Calhoun st. Half Block From Depot.

MRS. J. B. REITZE, FINE MILLINERY GOODS.
PRICES LOW.
No. 128 Calhoun street.

PHOTOGRAPHERS.

M. C. STANTON, PHOTOGRAPHER, Ground Floor Studio.
Strictly first-class work. Baby pictures a specialty.
No. 164 Calhoun st. Opposite Cathedral.

MUSICAL INSTRUCTOR.

PROF. E. M. NOLL— —TEACHER OF
Piano, Organ, Violin, Viola and Cello.
No. 64 Clay St.

DENTISTS.

DR. GEO. E. JOHNSON,
ORAL SURGEON.
No. 74 Calhoun street, Fort Wayne, Indiana.

H. W. PIERCE, D. D. S., DENTAL OFFICE,
Cor. Lewis and Lafayette streets.
Over Moellering's Drug Store, Fort Wayne, Indiana.

OPTICIAN.

OPTICIAN— —OPTICIAN

USE WORCH GLASSES.
Office 92½ Calhoun street.

BARGAIN STORE.

Elegant Stock of New Clothing and Furnishing Goods. All kinds of Footwear.
Prices the Lowest in the City.
WM. ROCKHILL, No. 7 Harrison Street.

RESTAURANTS.

HOME RESTAURANT.
Open Night and Day.
First-class in every respect.
JOHN CLINE, Prop. 99 Calhoun street.

STEAM DYE WORKS.

GUST. SCHUBERT, STEAM DYER.
The only first-class Dye House in the city.
Long experience in both Germany and America.
No. 65 East Main street.

HOTELS.

NEW AVELINE HOUSE—
Newly refitted and refurnished.
Lumbard & Baker, Proprietors.

WAYNE HOTEL.
FORT WAYNE, IND.
W. M. McKINNIE.

INSURANCE.

S. C. LUMBARD,
Insurance, Real Estate and Loans.
Aveline House Block.

D. C. FISHER.
Insurance, Real Estate, Loans,
No. 32 East Berry street. Fort Wayne, Indiana.

SCHRADER & WILSON.
Fire Insurance, Accident Insurance and Employers Liability Insurance.
48 Harrison Street.

JAMES E. GRAHAM,
Law, Loan, Insurance and Abstract Office.
Insurance, Real Estate, Loan, Collecting and Rental Agent.
Insurance, Abstracts and Loans a Specialty.
Room 26 Bank Block. Fort Wayne, Ind.

BANKS.

OLD NATIONAL BANK.
Capital $350,000. Surplus $125,000.
Foreign exchange bought and sold.
Dollar Deposits Received.
Corner Calhoun and Berry Sts.

HAMILTON NATIONAL BANK.
Capital $200,000. Surplus $225,000.
DIRECTORS:
Montgomery Hamilton, Aug. C. Trentman, Fred. Eckart, Charles McCulloch, John Mohr, jr.
President—Charles McCulloch.
Cashier—John Mohr, jr.

WHITE NATIONAL BANK,
Fort Wayne, Ind.
John W. White, president.
T. B. Hedekin, vice-president.
Harry A. Keplinger, cashier.
Gustave G. Detzer, asst. cashier.
Directors—James B. White, Solomon Rothschild, Ranald T. McDonald, David C. Fisher, Thomas B. Hedekin, John W. White, Robert T. Romy.

MONEY TO LOAN.

MONEY TO LOAN.
Apply at the Abstract Office.
KUHNE & CO., 19 Court Stree[t]

CONFECTIONERIES.

H. H. BARCUS, Bakery and Confectionery.
Fine Candies. Ladies' and Gents' Cafe.
No. 96 Calhoun street.

TICKET BROKER.

KINNER'S CUT RATE TICKET OFFICE.
Cheap tickets to all points.
Excursion Tickets bought, sold and exchanged.
71 Calhoun St. M. J. BLITZ, Mgr.

COMMISSION MERCHANTS.

PRODUCE AND COMMISSION MERCHANTS.
Headquarters for Field, Flower and Garden Seeds. Buyers of Seeds, Wool, Hides, Furs, etc.
S. BASH & CO., 22 and 24 West Columbia st.

FLORIST.

MISS FLICK, FLORIST.
Chestnut Slope Greenhouses, 132 Thompson ave., South Wayne. Telephone 382. Salesroom 89 Calhoun street. Wholesale and retail.

ART EMPORIUM.

JUNK'S ART EMPORIUM.
Pictures, Frames, Easels and Mirrors,
Artistic Framing a Specialty.
No. 164 Calhoun Street.

ENGRAVER.

ED. C. CLOSE.
ENGRAVER.
Wood and Metal. Cor. Main and Clinton sts.

LADIES' HAIR GOODS.

NEW HAIR STORE.
We do all kinds of hair work. We can fill any order. We make a specialty of matching any shade. Combings rooted and made up. Color any shade.
Mrs. Kendall, 102 Calhoun St., Up Stairs.

SECOND-HAND DEALER.

THE Leading Cast-Off Clothing House. Boots and Shoes, Gents' Furnishings, Watches and Jewelry. Highest prices paid. Send a postal card and I will call.
A. LEVY, 76 Barr street.

RENTAL AGENCY.

SCHRADER & WILSON
Give special attention to renting houses and collecting rents. Care and management of property solicited.
No. 48 Harrison Street.

PHYSICIANS.

DR. B. GARD—To ladies suffering from ailments peculiar to their sex, may consult me free of charge at my office, 13 West Wayne street. Telephone 345.

DR. JOHN SEATON—
EYE AND EAR.
Office at Dreier Bros'. Drug Store.

DR. A. C. BOSWELL, Physician and Surgeon.
Office, 80 Calhoun Street, Telephone No. 188.
Hours: 10 to 12 a. m., 3 to 5 p. m., 8 to 9 p. m.
Residence, 297 Hanna St., Telephone 349.
Fort Wayne, Indiana.

DR. A. J. BOSWELL, PHYSICIAN AND SURGEON.
Residence—208 E. Lewis street
Offices—E. Wayne st. cor. Barr and at 80 Calhoun.
Telephones—Office, 232. Residence, 205.

DR. P. BLADE, Eye and Ear Infirmary,
211 East Wayne St., Fort Wayne Ind.
Branch Office at No. 22 W. Berry St. Office Hours from 10 a. m. till 3 p. m. Balance of time at Infirmary.

DR. T. J. DILLS—
No. 40 West Berry Street.
DISEASES OF THE EYE AND EAR.
Office Hours: 10 to 12 a. m. and 1:30 to 4 p. m.

DR. JNO. J. OGLE,
Office and residence, 59 Holton avenue, just north of East Creighton avenue. All CHRONIC DISEASES treated. Diseases of the AIR PASSAGES, STOMACH, LIVER and BOWELS a specialty. A Book of Instructions to patients free on application.
Twenty Years Experience. Telephone No. 372.

G. W. BOWEN, M. D.,
PHYSICIAN AND SURGEON.
HOMŒOPATHIC.
Office hours for consultation, from 9 a. m. to 5 p. m. Sundays, 9 to 12. Office, No. 13 West Main street, Fort Wayne, Ind.
Special attention paid to chronic diseases.

DR. A. E. BULSON, JR.
EYE, EAR, NOSE AND THROAT ONLY.
No. 52, 53, 54 Pixley-Long Block.
Telephone 413. Hours, 9-12 a. m.; 2-4 p. m.

JOHN McLEAN M. D.,
PHYSICIAN AND SURGEON.
Office Rooms 7 and 8 Bass Block, Telephone 401.
Residence 229 West Berry st.
Office Hours 10 to 12 a. m., 3 to 5 p. m.
House Telephone No. 74.

THE LEADER.

19 and 21 West Main Street.

This is the CHEAPEST place in the state to buy the following goods:

BUILDERS' HARDWARE,
Lawn Mowers and Rubber Hose,
REFRIGERATORS,
Favorite Stoves, Ranges and Furnaces,
Tinware of all kinds,
Gasoline Stoves,
Tin-shop for all kinds of tin work,
All kinds of Gas Fitting done,
LAWN and GARDEN RAKES,
Shovels and Spades,
Never-Break Skillets and Kettles,
Wooden Ware.
We have the lowest price in the land on Wash Boilers—for a good article,
Clothes Wringers, etc.,
MANTELS and GRATES.

Seavey Hardware Company.

A LADY ADVISES LADIES.

A Few Secrets from Her Own Experience Which Can Be Profitably Adopted by Others.

I know a charming lady who knows more beautiful and attractive women that any other lady in the city. In conversation recently, she said: "I often feel very sorry when I see so many beautiful women so delicate, and suffering so much, and I have often asked myself what the reason is? I think ladies do not exercise the proper care. They do not eat nourishing food, they are careless of their feet, their necks, their chests. In this way they open the door for disease and those thousands of troubles which so often afflict womankind, but worse than all they allow their life and strength to run down to a low ebb. How many women we see constantly in this condition. They need help, they need something to depend upon, something that will assist them, some friend in need. I know this, largely, from my own experience for I was once in the same condition myself. I thought the matter over carefully, and decided what I would do. I knew I needed a gentle, constant stimulant, something that would assist my vital forces, keep my blood throbbing and act as a tonic. I decided to try Duffy's Pure Malt Whiskey and its effect has been simply wonderful. I do not know what pains, sickness or weakness are and I am satisfied ladies generally could be in the same happy condition by a proper use of the same means."

This lady's remarks are entitled to the greatest consideration, for they are an indication of what hundreds of ladies have found to be a necessity. It should be born in mind however, that it is only pure whiskey which should ever be used, and that Duffy's Pure Malt is the only one which receives the endorsement of scientists and the recommendations of physicians. Do not allow any druggist or grocer to induce you to take any other.

WANTED.

WANTED—Girl for general housework, at No. 312 West Wayne street. 21-tf

WANTED—Two dining room girls and a scrubber, at Randall Hotel. 21-tf

WANTED—A good girl in a family of two. Call at 367 South Calhoun street. 21-3t

WANTED—A good and experienced girl to do general housework in small family. Inquire 83 West Main street. 2-tf

WANTED—A girl to do housework. Must be a good cook and come well recommended. Call at 267 West Berry street. tf

WANTED—Board and room for lady attending business college. Address, with particulars, D. D., International Business College.

WANTED—Industrious young man to manage office for reliable company. Salary, $1,200 and interest in business. References and $1,000 required. Address, P. O. Box 5o4, Chicago, Ill. 19-6t

WANTED—Boarding; private christian families who would like to give a home to one or two young men at reasonable prices, should send their names to D. P. Bower, general secretary of the city department Y. M. C. A. 19-tf

WANTED—Good reliable agents by the Prudential Insurance company. First class references and bond required. Also collectors. Steady work and big pay. Address Chas. Sauer, superintendent, rooms 22 and 23 Pixley Block, Fort Wayne, Ind. 18-1m

WANTED—Old lady that knows something of children, companion for young married lady, with baby one year old. Home given as long as wanted for right party. References given and required. Address, Mrs. C. V. Smith, 121 West Washington St., Ft. Wayne. 6-tf

WANTED—General state agent to open headquarters in some principal city, assume control of our business, and appoint local and sub agents in every city in this state; goods in universal demand, and pay a net profit of 50 to 100 per cent. The Union company, 744 Broadway, New York. 26-7t

WANTED—FOR THE UNITED STATES ARMY, able-bodied, unmarried men, between the ages of 21 and 30 years. Good pay, rations, clothing, and medical attendance. Applicants must be prepared to furnish satisfactory evidence as to age, character and habits. Apply at 4th floor, Bass Block, Calhoun Street Fort Wayne, Ind. Wed&Sat to June 30

WANTED—All persons to know that paid up stock in the Tri-State Building and Loan Association is the best dividend paying investment you can find. Sixty dollars pays for one share of $100, on this $60 you can get 8 per cent. interest, payable in cash, three per cent. twice a year. At the end of a term of eight years your stock matures and you draw out $100 for the $60 paid in. The best citizens of Fort Wayne are managing this company giving their service without pay for the good of the city and for the benefit of our wage-earners. If you have money you desire to loan where it will be absolutely safe, call at the office of the company, Pixley-Long Block. 28-tf

BUSINESS CHANGE—WANTED—A lady or gentleman to take charge of a business that is paying $10 to $20 per day; no canvassing; no risk; will bear the most careful investigation. People are making a fortune with it; legitimate and honorable; capital required, $100 to $1,000. Address or call at 25 West Lewis street. 21-6t

FOR SALE.

FOR SALE—At the SENTINEL Office, bound copies of revised ordinances. 1-tf

FOR SALE—The fine brick residence, southeast corner Berry and Union streets. All modern conveniences. Apply to O. S. Hanna, at Nuttman & Co's bank. 31-tf

FOR SALE—At a bargain, two choice lots in Lakeside. Only 1½ blocks from bridge. Lots No. 15 and 64, Columbia avenue. For further information call at Sentinel office. tf

FOR SALE For cash or on time, or will trade for city property, a stock of drugs and fixtures; all new. Inquire at "around the corner drug store," No. 57 Holton avenue, just north of East Creighton avenue. apr 11-2mo

FOR SALE—House of six rooms, large and well lighted. Gas for heating and lighting and other improvements. Everything in excellent repair. Enquire at 68 Charles street. One third cash, bal. in purchaser's own time. 20tf

TAYLOR UNIVERSITY FOR SALE—The trustees of the Taylor University have decided to sell the buildings and grounds of that institution. Sealed bids are invited, to be accompanied by a certified check of $1,000.00; bids to be left with H. C. Schrader, Sec. Board of Trustees, before annual meeting of the trustees, June 24th, 1892. No bid for less than $28,000 will be considered, that sum being necessary to discharge in full the obligation of the board. The Board of Trustees reserve the right to reject any or all bids. H. C. Schrader, Sec. Board of Trustees, No. 46 Harrison street, Fort Wayne, Ind. May 17-1mo.

FOR RENT.

FOR RENT—A livery barn Bloomingdale. Inquire at John B. Lassus, Lake Shore Hotel. 13-tf

FOR RENT—Furnished rooms, with board, front rooms, on first and second floor, 39 West Washington street. 4-1m

FOR RENT—Hotel, corner Pearl and Harrison streets. Can give possession immediately. For particulars call on Schrader & Wilson, 46 Harrison street. 25-tf

FOR RENT—A first-class house of nine rooms, all in good condition. No. 181 East Wayne street; all improvements. Inquire at Ward's Cheap Crockery Store, No. 8 West Columbia street. 24-tf

FOR RENT—On and after June 1st, the building now occupied as a residence by A. J. Read, at No. 14 West Wayne street, will be for rent. Price, $25 00 per month. Call at SENTINEL Office. 24-2t

PROFESSIONAL.

DOCTOR MARY WHERY, PHYSICIAN AND SURGEON. Office and residence, 25 Madison street. Specialty—Diseases of women. Office hours from 8 a. m to 3 p. m.; from 7 p. m. to 8. p. m.

RAILWAYS AND SHOPS.

Sad Ending of a Long Life—Accidents and Incidents of the Day Arranged for Our Readers.

James Fooke, an old man, was run down and killed at Lafayette, Ohio, a small station in Van Wert county, Monday afternoon, by Pittsburg train No. 20, the "Columbian" express. As the train approached the station the engineer noticed the old man standing near the track, but beyond the danger line. When the engine was within fifty yards of him, however, he started to cross over to the depot, but was not quick enough, and the engine picked him up and hurled him aside with such force that he died almost instantly. Mr. Fooke, had he lived a day longer, would have been eighty-two years old. The anniversary was to be made the occasion for a family reunion and a grand gathering of the friends and neighbors. Extensive preparations for the festivities were in progress at the time of the accident, but were abruptly ended when the bleeding remains were carried to the home, where the younger relatives were so busily engaged in getting ready for the party. The coroner exonerated the trainmen from all blame.

Henry Baker, a vender of patent medicines, whose home is at Van Wert, lost one of his hands Monday by being run over by a Pittsburg passenger train at Convoy, Ohio. It is claimed that the injured man was intoxicated at the time of the accident, and just how it happened no one seems to be able to explain.

MINOR MENTION.

L. Knob has accepted a position in the Pittsburg round house.

Fred Mennewisch, machinist, is kept from his duties by sickness.

John Sanders, of the Pittsburg paint shop, is enjoying a weeks' vacation.

Thomas McNearney, of the Pittsburg car shop, is taking a two weeks' lay off.

Fireman Renny, of the Nickel Plate, is again at work, after a short vacation.

Engineer Dennis McCarthy, of the Nickel Plate, reported for duty yesterday.

G. Lolli, of the Pittsburg round house, is confined to his home by sickness.

Caller W. H. Bryant, of the Pittsburg round house, has recovered and is again on duty.

Samuel Wass, carpenter in Rhinesmith & Simonson's factory, is on the sick list.

C. W. Schirmeyer, of the Pittsburg round house, is enjoying a few days' vacation.

Nickel Plate Fireman George Chartier is visiting his parents at Valparaiso, Ind.

Nickel Plate Brakeman Pettis reported for duty last evening, after a few days' rest.

Theodore Dobler, of the Pittsburg round house, has two fine game chickens in training.

Engineer M. Horning, of the Pittsburg, has leave of absence to attend to private business.

Conductor Williams, of the Nickel Plate, resumed his run yesterday, after a short vacation.

Nickel Plate Fireman Ed. Cochran is confined to his home on St. Mary's avenue by sickness.

James Rogers, superintendent of bridges of the Nickel Plate road, is at Chicago on business.

Pittsburg Engineer G. Anderson, reported for duty this morning after a two weeks' vacation.

John Edelman, of the Pittsburg car shop, and his wife, have gone to Warsaw to visit relatives.

John Miller, teamster for Rhinesmith & Simonson, yesterday moved from High to Smith street.

J. C. Hewes, foreman of the Pittsburg boiler shop, is suffering with a severe attack of rheumatism.

Richard Thompson, Wabash ticket agent, and Reeder Smith have returned from a trip to Chicago.

Owing to sickness George Frey, of the Pittsburg boiler shop, was unable to report for duty today.

Engineer Rob Johnson, of the Nickel Plate, is laying off attending to important private business.

Conductor McConnell, of the Nickel Plate, has recovered from his recent illness, and is again on duty.

A train of six cars, loaded with German emigrants, passed through the city over the Pittsburg this morning.

Fireman H. B. Reidt, of the Grand Rapids and Indiana, reported for work this morning, after a short illness.

A special train bearing General Manager Joseph Wood, General Superintendent Charles Watts and Division Superintendent C. D. Law, went west over the Pittsburg at an early hour this morning.

Fireman Wilmore Johnson, of the Nickel Plate, has returned from a brief visit to his parents at South Whitley.

F. Engelking has charge of A. Bauner's furnace in the Pittsburg blacksmith shop during the illness of the latter.

Nickel Plate Fireman Hollenkemp, who has been on the sick list for some time, left yesterday for Cincinnati to visit his parents.

Engineer W. P. Morris, of the Nickel Plate, left for Indianapolis yesterday, to attend the Masonic conclave now in session in that city.

C. Johnson's base ball club, composed of Pittsburg employes, and W. Turner's east end nine will play ball in League park Decoration day.

Nickel Plate Engineer Ed Price and wife and mother-in-law left yesterday for a two weeks visit to friends at Conneaut, Ohio, and Buffalo, N. Y.

Tomorrow No. 268, class X engine, will leave the shop. A third engine of the same pattern is well under way and will probably go out next week.

Harry Trott, of Toledo, formerly an employe in the factory of Rhinesmith & Simonson, was in the city yesterday. He left this morning for Chicago.

A. C. Donaldson and James Hassel, late of the Lyman & Durr Furniture works, this morning took positions in the factory of Rhinesmith & Simonson.

Thomas Sherer, machinist in the Pittsburg shop, ran the sharp end of a file into one of his fingers yesterday, inflicting a painful wound which will keep him from his work for a few days.

F. C. Burnett, storekeeper for the Pennsylvania company at Wellsville, Ohio, and his assistant, James J. H. Hanley, formerly of this city, write friends here that they will spend the Fourth in Fort Wayne.

Tomorrow some civil engineers will arrive in the city to take measurements and drawings for two pneumatic gates to be placed at the crossing of the Pittsburg and Wabash tracks on Lafayette street. The gates will be similar to those on Calhoun street.

Your Blood

Undoubtedly needs a thorough cleansing this season to expel impurities, keep up the health-tone and prevent disease. You should take Hood's Sarsaparilla, the best blood purifier and system tonic. It is unequaled in positive medicinal merit.

Hood's Pills are purely vegetable, perfectly harmless, effective, but do not cause pain or gripe. Be sure to get Hood's.

A $2,000 pipe organ makes music for the Knightstown Presbyterians.

Page's Climax Salve, is truly the woman's friend as no woman can have broken breasts or sore nipples, while she uses this salve. Try it.

The strawberry shipping season in Southern Indiana is retarded ten days, and more.

A Thoughtful Person

consults his best interests by having a box of Krause's Headache Capsules at hand; taken as directed will prevent or stop any kind of a headache, no matter what the cause, in fact if your skull was cracked it would prevent pain. For sale only by Gross & Pellens.

THROUGH CAR SERVICE

Between Fort Wayne and Baltimore and Washington via the Pennsylvania Lines.

On and after Sunday, May 22nd, train 22, Keystone express, the solid vestibule train on the Pennsylvania lines due at Fort Wayne daily at 2:45 p. m., will carry a Pullman vestibule sleeping car that will run through to Baltimore and Washington, enabling passengers to make the trip to those cities without changing cars. 23-25

A Successful Remedy for Rheumatism.

"I have trade for ten miles around on Chamberlain's Pain Balm for rheumatism, and we believe it to be a perfect success." G. M. DE L. SMITH, Middleway, W. Va. For sale by druggists.

It is a Fact

That Marquard's Rose Cream will completely and quickly remove wrinkles, pimples, blotches, redness and roughness of the skin, tan, sunburn and all cutaneous eruptions.

It is absolutely free from injurious drugs and can be used with confidence upon the tenderest and most sensative skin.

As a beautifier of the complexion it has no equal.

This famous cream is for sale in this city by Meyer Bros. & Co., Druggists, No. 9 West Columbia street

To Printers.

To make room for our new Web Perfecting press, we offer for sale our three revolution Taylor press, with Brown folder attached. The press prints 1,800 per hour and is in first-class condition. It can be seen every afternoon at work in THE SENTINEL press room. The machine will be sold at a bargain and can be delivered at any time after the 15th of July. tf

WHAT WAS IT?

Could it Have Been Consumption—The Case of Mr. Fred Eggiman, a Life Long Resident of Fort Wayne.

No interview of the kind was ever published in Fort Wayne that will awaken such general interest, comment and investigation as that of Mr. Frederick Eggiman, of 73 Oakley street, this city. His restoration was so remarkable, almost miraculous, the condition from which he has been recovering so apparently hopeless, that one will scarcely be able to believe the truth of it when it is placed before them.

Describing his condition before placing himself under the treatment of the Stackhouse Medical Institute, we give his exact language in the following. "I am thirty-seven years of age and am now employed at the Pittsburg, Fort Wayne and Chicago freight house. I have lived here all my life and was always strong and healthy until about four years ago, when my health became very much impaired, as a result of catarrh and bronchial trouble. When I was in health I weighed 225 pounds, but gradually lost flesh until I ran down to 165 pounds during the course of my trouble.

"I had severe headaches, poor appetite, impaired memory and became very despondent and down-hearted. I took cold very easily and my nose became stopped up, so that I could not breathe through it for the past two years. I did not sleep well at all, was often hard for me to go to sleep, and I would be restless and wakeful all through the night. I was always hawking and spitting to clear my throat, had a constant cough, very severe pains in chest and raised a great deal of matter which seemed to come from my lungs, also had hemorrhage of the lungs. Suffered from heartburn, palpitation and indigestion. Caught cold very easily and short of breath after exertion. Had night sweats, chills and fever.

"Since taking treatment at the Stackhouse Medical Institute all this is changed. I have gained in weight from 165 to 182 pounds and am picking up every day. My head is free from pain. My nose is open. I sleep well. My appetite is good. I don't cough once now where I did one hundred times before I began to take treatment. I have not had hemorrhages since I began to use the medicines. The night sweats, chills and fever have stopped and I now feel hopeful and light-hearted, because every indication points to a speedy and thorough cure of my case.

"Everybody said that I had consumption and no one ever thought to see me better again. I want to state firmly and emphatically that every word of the above is true, and I feel that I cannot find words strong enough to express my gratitude and the gratitude of my family and friends over my case."

Results of Catarrh.

Any person of weak organism, exhibiting symptoms of catarrh or consumption, whether hereditary or acquired, will decrease in weight and become weak, as a result of disturbed nutrition. In such cases the patient should receive prompt, active, tonic treatment to promote healthful nutrition and restore the debilitated funtions to their normal condition.

Catarrh is the "advance agent" for consumption, and therefore a case, no matter how slight, merits the most careful attention until entirely overcome.

Yellowish expectorations indicate that the bronchial branches in the lungs are becoming affected, and that lung trouble of a serious character is approaching, which will require prompt treatment to relieve it.

Catarrh is the usual cause of consumption. If treated in time, it can be cured. A trained specialist only should be consulted in such grave troubles. Without treatment a person having catarrh rarely ever gets well, except occasionally by a change of climate. The disease unchecked is driven deeper and deeper into the lungs with sledge hammer blows, making successful treatment more difficult, and at last impossible.

Consumption, commonly the result of catarrh, kills fifteen per cent. of the world's population.

STACKHOUSE MEDICAL INSTITUTE,
Permanently Located in White's New Bank Building,
Corner Wayne and Clinton Streets.
(Entrance opposite Masonic Temple)
FORT WAYNE, IND.

SPECIALTIES—Catarrh, and Diseases of the Eye, Ear, Nose, Throat and Lungs, Nervous Diseases, Blood and Skin Diseases, Chronic Diseases. Successful treatment by mail. Write for symptom blank. Consultation and examination, $1.00. Office hours—9 to 12 a. m ; 3 to 5 and 7 to 8 p. m.; Sunday 3 to 5 p. m.

IT IS NOT TRUE.

A Sensational Attack Made Upon the Stackhouse Medical Institute.

Falsely Accused of Giving Medicines That Injure the Patient.

There will be found below a copy of an article which appeared in the Morning Times May 23, and a reply to the same:

Mrs. Reinewald, wife of City Clerk Rudy C. Reinewald, is confined to her home seriously and painfully ill. During the fore part of last week she went to the Stackhouse Institute for treatment for catarrh. She was given a lotion for application, and after the first dose her throat was so seriously inflamed that she was obliged to call in her regular physician, Dr. W. H. Myers, under whose care she has since been. Her palate is very sore, she has temporarily lost her voice and sense of taste, and the membranes of her mouth and throat is sloughing off in small chunks. She was somewhat improved last night, but still suffers severe pain.

Having carefully read the above article, I desire to most emphatically state that it is absolutely false and utterly without foundation in all those parts which reflect upon the skill and success of the physicians of the Stackhouse Medical Institute. My wife is now and has been taking treatment of these doctors, who have greatly benefitted her. Her throat has never been in as bad condition as the above article states, but at the same time it is better since taking the above treatment than it has ever been during the past year. Dr. Myers was called to see my wife before any medicines from the Stackhouse Medical Institute were used. Instead of being displeased, we have full confidence in the treatment which they are giving her and are well pleased with the results.

RUDY C. REINEWALD.

TO THE PUBLIC.—Since locating our institute here we have met with ever increasing success and continued abuse.

The former causing the latter, for if we were not succeeding no one would care to attack us.

The article above is only one of several that have appeared in different papers, and all, doubtless, emenate from the same source.

It is not my desire to engage in a mud-slinging contest. I consider it more business like and in better taste to let the public, which is our favorite court of appeal, hear the evidence and judge for themselves.

U. STACKHOUSE, M. D.

—Fort Wayne Journal

THE OTHER SIDE.

Why the Article Was Copied in The Journal.

The Attack on the Stackhouse Medical Institute Made in the Morning Times of May 16th, Fully Explained.

The article which appeared in Sunday's Journal, as copied from The Monday Morning Times of the 16th, has been fully explained in a manner that clears the Stackhouse Medical Institute of all odium.

It is no more than justice to the Stackhouse Institute to say that the article copied from the Times, which appeared in last Sunday's Journal, was a paid advertisement inserted by another medical concern.

The following article appeared in "The Monday Morning Times," Monday, May 23d.

Last week's Times contained a lengthy criticism on the Stackhouse Medical Institute, of this city, embodying in it some severe strictures on the business methods of that institution. The strictures were imposed upon the authority of a gentleman who was taking treatment at the institute and whose testimony was published in the daily papers without his knowledge or consent. The Times published the criticism upon the authority of the gentleman mentioned and therefore has no apology for its publication to make. The gentleman referred to, however, now desires to say that there was a misunderstanding between himself and the consulting physician in reference to the disposition of his testimony after it was taken. He was at that time asked for his photograph, whereupon he said that he would not have his photograph and statement published under any consideration. The physician construed this to be a refusal on his part to have his portrait published, but did not know that the objection also referred to the naked statement. The matter has been amicably adjusted between both parties and the gentleman is continuing his treatment as heretofore, being convinced that the institute intended no breach of faith in making a publication of the statement which he made.—Fort Wayne Journal.

"Mrs. Winslow's Soothing Syrup"

Has been used over fifty years by millions of mothers for their children while teething, with perfect success. It soothes the child, softens the gums, allays pain, cures wind colic, regulates the bowels and is the best remedy for diarrhoea, whether arising from teething or other causes. For sale by druggists in every part of the world. Be sure and ask for Mrs. Winslow's Soothing Syrup, 25c a bottle. Jan 27-1yr.

Several cases of attempted highway robbery at Mishawaka is credited to local talent.

CONSTIPATION

Is called the "Father of Diseases." It is caused by a Torpid Liver, and is generally accompanied with

LOSS OF APPETITE,
SICK HEADACHE,
BAD BREATH, Etc.

To treat constipation successfully

SIMMONS LIVER REGULATOR

It is a mild laxative and a tonic to the digestive organs. By taking Simmons Liver Regulator you promote digestion, bring on a regular habit of body and prevent Biliousness and Indigestion.

"My wife was sorely distressed with Constipation and coughing, followed with Bleeding Piles. After four months use of Simmons Liver Regulator she is almost entirely relieved, gaining strength and flesh."—W. B. LEEPER, Delaware, Ohio.

Take only the Genuine,

Which has on the Wrapper the red Z Trade-mark and Signature of J. H. ZEILIN & CO.

MISCELLANEOUS.

THOUSANDS visit Lakeside every pleasant Sunday to see the wonderful development of that pretty suburb. So rapidly are the new and handsome cottages going up that even a single week makes a great difference in the appearance of things. Prices of lots are commencing to stiffen and a delay of a month or two is liable to cost you $50 or $100. Better select your lot at once. The land company will furnish you with money to build and let you pay it back in monthly installments.

HUMANE SOCIETY NOTICE.

All parties having knowledge of acts of cruelty to animals or children will greatly favor and assist the Fort Wayne Humane Society by telephoning or writing such information to officer Moses Read, corner Wayne and Barr sts., telephone, No. 272. 11-2mo

ROSE POLYTECHNIC INSTITUTE,

Terre Haute, Ind. A College of Engineering. Well-endowed, well-equipped. Course in Mechanical, Electric, Civil Engineering and Chemistry. Extensive Machine Shops, Laboratories, Drawing Rooms, Library. Expenses low. Address, H. T. EDDY, Pres. 21-tf

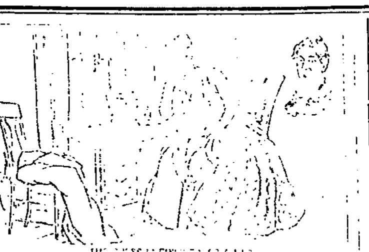

LYDIA E. PINKHAM'S VEGETABLE COMPOUND

the Compound has no rival

LYDIA E. PINKHAM MED. CO., LYNN, MASS.

THE NEW PERFECTION

Lined With CHARCOAL Sheathing.

All Metal Ice Rack!

Superior Finish.

Low Prices.

REFRIGERATOR!

Screen Doors and Windows.

Rubber Hose and Reels.

Don't Buy Until You Get Our Prices.

F. M. SMITH & CO.,

Hardware. - 22 Calhoun Street.

YOUNG'S ARCADE JEWELRY STORE.

L. O. HULL,

WALL - PAPER.

Decorations, Room Mouldings, Window Curtains, Artists Materials, Window Glass, Paints, Oils, Varnishes, Brushes, Calcimine, Plastico, Etc., Etc.

Sign & House Painting,

Calcimining, Paper Hanging, Decorating, Etc. We offer you the finest work, with prompt service and the lowest prices

Kindly examine the decorating of walls and ceilings, done by other parties, then permit us to show you our work, and judge for yourself, and we believe that your order will come to

90 CALHOUN STREET.

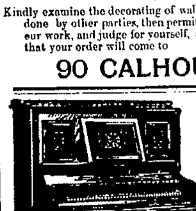

Pianos! Pianos!

Please see below a list of the finest line of pianos kept by any house in the state

Steinway, Chickering, Gilderneeth's, Kroeger, Ahlstrom, Kurtzman, Wisner, Braumuller and Lester.

A full and complete stock of these pianos can always be found at

KARN'S MUSIC STORE,

Rooms 2 and 4 Arcade, West Berry Street.

WALL PAPER

Samples & directions how to hang & clean paper sent

FREE

We have the largest stock in the country. Lowest from at all prices. Painters and Paper Hangers trade solicited.

GROTH & KLAPPERICH, Chicago, Ill. 14-16 W. Randolph St. and 5 1/2 S. Canal St.

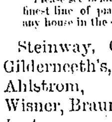

Liquor & Opium HABIT CURED

Home Treatment a Specialty. Consultation by letter. All letters from all parts of the United States. Write for particulars. CUTLER INSTITUTE, State St., Chicago, Ill.

C. W. BRUNS & CO.,

PLUMBERS

Agents for the Goodrich Self-Heating and Fol ing Bath Tubs.

135 Calhoun St.

Shirts to Order.

A Perfect Fit Guaranteed.

P. G. KUTTNER,

144 Calhoun Street.

BICYCLE RIDERS

Are invited to call and examine the TELEPHONE, one of lightest running English wheels in the market. It has features which commend it to expert Bicycle Men. We are also sole agents for the celebrated LOVELL DIAMOND. They guarantee their $9500. Cushion Tire equal to any $130.00 bicycle made; Pneumatic Tire $115.00.

A. L. JOHNS & CO., 51 & 53 E. Columbia St.

BRANCH OFFICES.

Subscriptions for THE SENTINEL can be left at the following places and will be promptly attended to. News items, want notices, etc will be received at this office if left at these branches; or business information can be obtained by telephone or calling at either branch:

WM. F. BENSEE Drug store, 341 Broadway, corner Creighton avenue, telephone, No. 235.
JAMES D. LEWIS Drug store, 434 Calhoun street corner DeWald, telephone, No. 260.
MARTIN H. WEFEL Drug store, 214 Hanna street; telephone No. 349.

The Pennsylvania Station

Pennsylvania Lines.

Trains Run by Central Time

Valparaiso and Chicago	* 1 15 a m	* 5 00 a m
New York and Washington	* 5 15 a m	* 1 25 a m
Youngstown & Pittsburg	* 5 15 a m	* 1 25 a m
Lima and Crestline	7 20 a m	6 45 p m
Valparaiso and Chicago	7 30 a m	12 20 p m
Plymouth and Chicago	11 00 a m	* 2 45 p m
Valparaiso and Chicago	12 15 p m	10 20 p m
Canton and Pittsburg	12 40 p m	11 55 a m
New York & Washington	* 2 50 p m	10 55 a m
Pittsburg & Philadelphia	* 2 50 p m	* 1 55 a m
Warsaw and Plymouth	1 4 20 p m	8 40 a m
Valparaiso and Chicago	* 5 05 p m	* 7 15 p m
New York & Washington	* 7 25 p m	* 5 00 p m
Pittsburg & Philadelphia	* 7 25 p m	* 5 00 p m
New York & Washington	* 9 00 p m	* 5 25 a m
Pittsburg & Philadelphia	* 9 00 p m	* 5 45 a m
Valparaiso & Chicago, arr	except Mon.	1 55 a m

CINCINNATI, WABASH & MICHIGAN RY. (The Elkhart Line).

Trains leave Warsaw going north.	Trains leave Wabash going south.
No. 1, 5:26 p m	No. 2, 11:30 p m
No. 3, 11:00 a m	No. 4, 7:20 p m
	No. 6, 6:45 a m

W. R. BALDWIN, G. P. and T. A., Elkhart, Ind.
*Sunday only.

TIME TABLE

THE WABASH LINE

FORT WAYNE. Schedule of Aug. 16, 1891.

GOING EAST.	DEPART
New York and Boston Limited, daily	5 03 am
Toledo Express, except Sunday	1 25 pm
Atlantic Express, daily	6 25 pm
Local Freight	5 50 am
GOING WEST.	DEPART
Pacific Express, daily	3 45 am
Kansas City Express, except Sunday	1 40 pm
Lafayette Accom'n, except Sunday	3 30 pm
St. Louis Limited, daily	6 17 pm

INDIANAPOLIS TIME CARD.

Lv. Fort Wayne.	Ar. Indianapolis.
3 45 am	10 30 am
1 40 pm	6 20 pm
Lv. Indianapolis.	Ar. Fort Wayne.
15 am	1 18 pm
1 10 pm	6 20 am
7 00 pm	4 53 am

Through New York Palace Sleeping Cars, dining car and new free chair cars on the New York vestibule limited. Free chair cars, dining car and Buffalo sleeping car on Pacific Limited Express.

Kansas City Express and Cannon Ball has now free reclining chair cars and Palace Sleepers to Kansas City. R. G. THOMPSON, Passenger and Ticket Agent, Fort Wayne, Ind.

NICKEL PLATE.

The New York, Chicago & St. Louis R R, [Standard Time.]

	ARRIVE.	DEPART.
Cleveland and Buff. Pass. east	1 36 pm	1 45 pm
Local Freight, east	6 05 pm	6 10 am
Chicago Passenger, west	1 45 pm	2 00 pm
Local Freight, west	6 20 pm	6 45 am

Trains daily except Sunday.

The passenger Equipment of this New Trunk Line is all new and is supplied with the latest appliances necessary to safe and comfortable travel.

Trains depart and arrive at Union Railway Depot, Van Buren street, Chicago, and N. Y. L. E. & W. Railway Depot, Buffalo.

LAKE SHORE & MICHIGAN SOUTHERN Railway, Fort Wayne Branch.

SOUTHWARD.	ARRIVE.
No. 162, Way Freight	5 25 p m
No. 155, Cin. Express & Mall	10 35 a m
No. 158, Detroit & Ind'pls Ex	1 55 p m
NORTHWARD.	DEPART.
No. 3, Way Freight	6 40 p m
No. 157, Through Ex. & Mail	11 50 a m
No. 159, Detroit & Ind'pls Ex	4 40 p m

L. E. & W. R. R. —AND— LOCAL TIME TABLE. In Effect July 27, 1890.

Solid Trains between Ft. Wayne & Connersville —AND— New Castle & Rushville DIRECT Connections to and from all points in the United States & Canada.

NORTH BOUND—ARRIVE FORT WAYNE.

No. *2 Passenger	Arrives	11 45 am
No. 14 Passenger	"	10 15 pm
No. 110 Local	"	3 30 pm

SOUTH BOUND LEAVE FORT WAYNE.

No. 11 Passenger	Leaves	7 30 am
No. *3 Passenger	"	3 50 pm
No. 19 Local	"	5 30 pm

†Daily except Sunday. *Daily.

For tickets, rates and general information call on R. S. PHILLEY, Ticket Agent Ft. W., C. & L. Railroad. Or address,

H. C. PARKER, Traffic Manager. C. F. DALY, Gen'l Pass. Agt. INDIANAPOLIS, IND.

GRAND RAPIDS & INDIANA R. R.

Time Table for Ft. Wayne, in Effect Dec. 13, '91.

GOING NORTH.

*For Grand Rapids and North	Lv 3 25 a m
" " "	" 5 05 a m
For Grand Rapids	" 2 35 p m
From Richmond	Ar 6 00 p m

GOING SOUTH.

For Richmond and Cincinnati	Lv 5 45 a m
" "	" 1 00 p m
" "	" 12 10 a m
From Grand Rapids	Ar 7 15 p m

*Daily between Cin. and Grand Rapids. All other trains daily except Sunday.

Health is Wealth!

DR. E. C. WEST'S NERVE AND BRAIN TREATMENT, a guaranteed specific for Hysteria, Dizziness, Convulsions, Fits, Nervous Neuralgia, Headache, Nervous Prostration, caused by the use of alcohol or tobacco, Wakefulness, Mental Depression, Softening of the brain resulting in insanity and leading to misery, decay and death, Premature Old Age, Barrenness, Loss of Power in either sex, Involuntary Losses and Spermatorrhoea caused by over exertion of the brain, self abuse or over indulgence. Each box contains one month's treatment. $1.00 a box, or six boxes for $5.00, sent by mail prepaid on receipt of price.

WE GUARANTEE SIX BOXES

To cure any case. With each order received by us for six boxes, accompanied with $5.00, we will send the purchaser our written guarantee to refund the money if the treatment does not effect a cure. Guarantees issued only by Gross & Pellens, 94 Calhoun St., Fort Wayne.

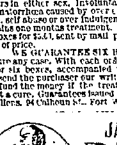

JAPANESE PILE CURE

Guaranteed Cure for Piles of whatever kind or degree—External, Internal, Blind or Bleeding, Itching, Chronic, Recent or Hereditary. This remedy has positively never been known to fail. $1.00 per box, 6 boxes for $5.00; sent by mail prepaid on receipt of price. A written guarantee positively given to each purchaser of 6 boxes, when purchased at one time, to refund the $5.00 paid if not cured. Guarantee issued by Gross & Pellens, 94 Calhoun street, Fort Wayne, Indiana. Samples free.

Spring + Clothing!

---DRESS---
BUSINESS
WORKING
----BOYS----

SUITS!

WISHING your attention to our immense line of New Styles in High Grade Clothing and Furnishing Goods. Such Clothing you never saw sold so low. We will gratify your ambition to buy cheap, and give extra quality in the bargain. No question about you being pleased. Our assortment this spring includes every Style, Pattern and Shape that is new. We being Manufacturers places us in position to offer you the best at the lowest possible price.

Don't be the last person to find out where the best goods are sold, but come in and examine the bargains we can offer you. For Clothing we are headquarters for this part of the earth.

PIXLEY & COMPANY.

16 and 18 East Berry Street, Fort Wayne, Indiana.

ROOT & COMPANY,

GOOD, Fresh, New Dry Goods, of good repute were never so plentiful and low in prices as now; and here, wouldn't you rather have dry goods of good character when they actually cost you less here than you pay elsewhere for inferior goods?
THINK IT OVER!

SKIRTS!

When you think of skirts, remember these pretty Wash Poplin Skirts, Seersucker Skirts, Fast Black Sateen Skirts, Silk Skirts, Gloria Skirts, Surah Skirts.
50c up to $10 00.

Children's Caps!

EVERYBODY---Everybody says we are selling the Prettiest Children's Hats and Caps they ever saw anywhere.
25c, 30c, 35c, 40c, 45c, 50c, 75c, 85c, 90c, $1.

Those Linens!

Those new linens that have arrived--Those new stamped and unstamped linen novelties--No wonder OUR Linen department is such a popular place. Unless you have seen them come today or tomorrow by all means.

Have You Seen the Pretty Brussels Carpets At 50c?

Muslin Underwear Sale.

A visit to this department will save you many a car fare and interest you in Novelties in Summer Muslin and Cambric Garments, that have not been shown before.

Visit the Bargain Counters!

These counters are always showing new things. Today elegant Prints at 4c. Tomorrow splendid Dress Goods at 6 1-4c. Next day some good new features. Its a popular trading point in the store.

Night Shirts

Good quality Muslin, a good generous length, handsomely trimmed with rows of colored and white embroidery. Like values selling everywhere for $1,00; here only 73c.

THE NEW YORK STORE.

A pleasant surprise party was given last evening at the home of Louis Brames, corner Jefferson and Clay streets, in honor of the twenty fifth birthday anniversary of Frank Aukenbruck. The Indiana commandery gave an artistic drill, and Mrs Brames rendered fine piano music.

The Union Veteran Legion will hold memorial exercises at the English Lutheran church next Monday evening The Rev. Stuart Ainslie will deliver the address of the evening

The O K club, consisting of Misses Dora Laurent, Lizzie Jordan, Lavinia Gokey and Messrs. Henry Jordan, Tony Jordan, Joseph Sordelet, Fred Wiebke and Will Werdein, assembled at the home of Joseph Gokey Sunday evening and a grand time was had. The O K club can't be beat. It is the pride of Hadley.

W. D. Cook, of Ayrsville, Ohio, has returned home after spending a few days with his sister, Mrs. Burkholder, 309 Lafayette street.

THE FASHIONS!

Who dictates the fashions? Not we, nor any other Merchant—THAT'S WORTH REMEMBERING. Most of our fashions are of French and English importation, and no sooner do they make their appearance and gain a foothold, than they find apt and faithful illustration in the ready-to-wear clothing that goes on our counters. Some dealers would have you believe that THEY dictate fashions. The smaller the dealer the larger the dictation usually, and the greater the nonsense.

As near as it is possible, we follow closely the universal law of fashions, and our clothing is abreast of and in harmony with its mandates.

We see one dealer advertising that "Double-Breasted Suits are out of date" while, as a matter of fact, they are in the zenith of their popularity. That dealer went shy on double-breasted suits and he's trying to hedge, but it won't do; the double-breasted idea has "caught on"—even for boys and little boys' suits—and the public will go where they can get them. As usual, they'll have to come to us to see a comprehensive assortment. In men's suits we are showing some very handsome styles in homespuns, fancy cheviots, cassimeres and hopsacks and in boys' suits the variety is exhaustive. If you are in the habit of having your clothes made to order, let us suggest that before you place your order this season you see these ready-to-wear suits of ours. They're correct in all the little tailoring details, beautifully made and sensibly trimmed. We have an idea you'll consider them good enough, and the saving of $10 or $15 will not be an objectionable feature. ITS WORTH THE EXPERIMENT ANYWAY.

Our Boys' Clothing

Department is the delight of all mothers who take a pride in dressing their boys elegantly and in good taste at a moderate cost. We show more new novelties in boys' wear than all the clothiers in Fort Wayne combined. Base Ball Outfit goes FREE with every suit.

First Communion Suits!

We are showing a large and elegant line at $6, $7, $8, $9.75, $10, $11 and $12. Parents should not fail to see our's before buying.

Sam, Pete & Max.

Fort Wayne Sentinel.

WEDNESDAY MAY 25 1892

Persons desiring THE SENTINEL served at their homes can secure it by postal card request or order through Telephone No. 173. Where delivery is irregular please make immediate complaint to this office.

The Weather.

WASHINGTON, May 25—Forecast till 8 p m Thursday For Indiana—Scattered showers, followed by fair tonight, southeast winds

FRESH LOCAL LINES.

The Industrial school will be closed next Saturday

A new front is being placed in Fortriede's drug store.

A social wi[illegible] ladies of the A M E church tonight

Frank Deagan, a Fort Wayne boy, holds a lucrative position in Chicago

The Current Event club met yesterday afternoon at Mrs S A Burrow's, of South Wayne

The Rifles will have a drill this evening An inspection will be held next Friday evening

Mrs F J Wise, of West Berry street is at home from a week's visit with Mrs. Bassett, of Markle, Ind.

Mrs Boag, of Aurora, Ill, is the guest of her daughter, Mrs G O Bradley, of 33 West Williams street

F W Morse and mother have returned from Chicago, where they have been spending several weeks

Frank Reult and bride, from Covington, are here on a visit to their cousin, Barney Reidt, of 9 Summit street

Miss Lenita B McConnell, of Pasadena, Cal, is spending a few days with Mrs J. O. Lee, of 34 West Washington street

Dennis McCarthy, a Fort Wayne boy, has been appointed chief clerk to the Hon. R. E Scales, county judge of Cook county, Illinois

Mrs. P Freiburger, of the Pixley flats, today celebrated the anniversary of her birth by entertaining a number of friends at tea

Miss Ella Hanley has returned from Wellsville, Ohio, where she spent a week visiting her brother, J. J H Hanley, late of this city.

The local colony of the American Sons of Columbus have decided to have a reading circle to be conducted in connection with its other features.

The Hon. Will S. Oppenheim, of Chicago, was in the city yesterday greeting his friends Mr Oppenheim is at Bluffton today on law business.

P L. Potter, the real estate agent, left today to visit friends and relatives at Cincinnati, Hamilton and Middleton, Ohio. He will be absent about ten days

Dr C. E Stults has had ground broken for a new drug store to be built adjoining his residence on Wells street The doctor will conduct the business himself

The First Regiment band held a meeting last evening to settle up the affairs of the entertainment given last Thursday evening, the net proceeds of which were $185 25.

Mrs. J. S. McCurdy and son, Leonard, left today for Indianapolis to visit her parents. Mrs. McCurdy will also attend the May festival, which is held there this week.

The Logansport Pharos says: "Mrs. E. A. Hall is entertaining her mother, Mrs. E. J. Coblentz, of Fort Wayne, and sister, Mrs A A. Jack and husband, of Detroit, Mich."

The Bluffton military company has been invited to participate in the Decoration day parade in this city next Monday. Arrangements for a fitting celebration of the day are progressing nicely.

Miss Tena Osterman, daughter of Mr. Barney Osterman, who resides near Arcola, who is lying at the point of death from inflammation of the bowels, was taken to the St Joseph hospital Saturday

Mrs Anna Rogall Root, of this city, will assist the high school commencement exercises at Kendallville, Friday evening Dr S B McManus will delight the audience with two of his dramatic readings.

Mrs S M. Smith, of 29 East Washington street, has returned from Diamond Lake, Mich., where she was called on account of her mother's serious illness, and who is considered out of danger at present.

The Chess club will meet Thursday evening at the home of the Misses Stringer. The members of the club are Misses Bessie Lincoln, Fannie Hartman, Maude Hendricks, Nellie Newell and Helen and Stella Stringer

Mrs. John Casey, of 38 East Williams street, left yesterday for Indianapolis, where she will this week attend a family reunion. Next week Mrs Casey will go to Mt Carmel, Ill, and thence to Jonesboro, Kas, being absent from Fort Wayne several weeks

Manager Henry Wiegmann and William Steinbach, of the First Regiment band, are at Columbia City today endeavoring to secure the services of the great cornetist, Henry Sommers. If they succeed, Mr. Sommers will move to this city and lead the band hereafter.

A horse driven by Miss Cothrell, a teacher in the Washington school, became frightened at the storage battery electric car on West Jefferson street yesterday afternoon, and the animal's frantic leaps in an attempt to run away resulted in its falling to the pavement, when it was caught by the bridle and brought into subjection.

The grand lodge of Masons at Indianapolis yesterday elected the following officers: Grand master, Sidney Douglass Evansville; deputy grand master, D Noyes, Laporte; senior grand warden, Frank Gavin, Greensburg junior grand warden, Edward O'Rourke, Fort Wayne, grand treasurer, Martin H Rice, Indianapolis; grand secretary, W. H Smythe, Indianapolis, trustees, Robert Van Volsby, Terre Haute, and Calvin W. Prather, Anderson.

City Attorney W H Shambaugh is at Indianapolis.

J J White and Charles Knight left for Cincinnati this morning

Mr Harry Hamm left for Chicago this morning to reside permanently.

Mrs E. Strass of West Jefferson street is observing her birthday today

Miss Pella Spangler, of Decatur, Ind, is visiting her friend, Miss Maggie Laug of Ewing street

Louis Cramer and Andy Lab have returned from a very pleasant visit with friends in Decatur.

The St Aloysius Young Men's Sodality of St Mary's church, will soon organize a literary society

Miss Mae Loughlin, a popular young lady of Monroeville, spent Sunday at home visiting her sister, Katie

The marriage of Mr John W Nail and Miss Julia Kalarde, of Maples, Ind, has been announced for June 2

Edward Kalbacher, the young grocery clerk for A Kalbacher, left yesterday morning for Ann Arbor, Mich

The delivery horse of Joe Langard, grocer at 70 East Columbia street, ran away yesterday and was badly injured

The St Paul's Lutheran church young men's society will give a concert and recital at their Barr street hall this evening

The ladies' auxilary of the R R Y M. C A will meet this Thursday, the 26th, at 2 30 p m A full attendance is desired

Cards are out for a musicale by Mrs L. Webb Banister's pupils, to be given Friday evening at 8 o'clock at 49 West Berry street.

Miss Anna McCrea, who has been visiting Mrs E. M. Wilson, of West Berry street, returns home today to Wabash, Ind.

Deputy County Treasurer L C Hunter goes to Indianapolis tomorrow to make a settlement with the state for our county treasurer.

Mrs Fred Petzinger, wife of the Pittsburg machinist, will arrive in the city tomorrow. For five weeks the lady was visiting relatives in St. Paul, Minn.

William Simon, of LaOtto, matriculated at the medical department of Taylor university yesterday. Mr. Simon was a student of Dr Sion Smith, of LaOtto

Henry Meyer, jr, and John Landenberger have returned from Rome City, where they went on a fishing excursion. They returned alone, too. Fishing wasn't good.

Next September Miss Edith, daughter of Druggist J. F W Meyer, accompanied by three nieces from Boston, will leave for Stuttgart, Germany, to study music

The Y. M C A base ball club of this city and a similar club from Logansport, have about concluded arrangements for a game at League park, this city, on Decoration day.

The rooms over the lime establishment of C. F. Muhler & Son have been rented for the use of the Fort Wayne base ball club and they will be suitably arranged for dressing rooms

William J. Hess, the popular stenographer, who resigned at the postoffice, will leave on the 4th proximo for Denver, Col., to accept a position that has been tendered him by a firm in that city.

A social will be given by the ladies of the Second Presbyterian church tomorrow evening, May 26. The church orchestra will render several choice selections and a tableaux entertainment will be given.

The Salem society of the Salem Reform church will repeat their performance given a few nights ago at the orphan's asylum. It will possibly be given at Standard hall, and should be liberally patronized

Ascension day services will be held at the Trinity Episcopal church tomorrow at 10.30 a. m. and 8 p m. In the evening the Knights Templar will attend the services in a body, when the sermon will be preached by Rev. Seabrease.

Mrs. John Evans and family will leave soon for California to spend the Summer. Miss Irma Seavey and her brother, Walter, will accompany Mrs. Evans as far as Salt Lake City, where they will remain with Mr and Mrs. J. W. Seavey

At the home of her parents, at Hadley, Miss Francis Carson entertained a few select friends in honor of Mr Will D. Tivorney, of Columbia City. Supper was served at 7 o'clock, after which music and an entertaining conversation was enjoyed by all

E S. Walker camp met last evening in regular session. An invitation from the G. A R committee to attend Decoration day exercises was read and on motion accepted and all brothers ordered to meet Monday at 1 p. m, to turn out in a body

Mr. P. W. Jackson, of Perry township was agreeably surprised on the evening of his sixty fifth birthday, and was presented with many fine presents, among them a handsome walking cane, presented by Mr. Martin. There were nearly fifty guests present

Our genial and efficient postmaster, C R. Higgins, is quoted in the Indianapolis Sentinel as saying that the Fort Wayne delegation to the Minneapolis convention will leave Sunday evening in special Pullman cars. By arrangement with the railway company the cars will be conveniently side tracked in Minneapolis and used for sleeping apartments, thus avoiding the necessity of removing the baggage of the occupants.

At 7 o'clock Thursday evening Fort Wayne commandery will meet at the asylum at Masonic Temple in full Templar uniform, and then march in a body to Trinity Episcopal church, where appropriate services will be held and an address delivered by the rector, Rev. A W. Seabrease Upon the conclusion of the services the commandery will return to the asylum, where the Order of the Red Cross will be conferred on a class of candidates, and the day's ceremonies will be concluded by a grand banquet.

Base Ball.

The following games were played yesterday

NATIONAL LEAGUE

At Chicago rain Cleveland, 2, St Louis, 9 Baltimore, 7, Philadelphia, 5 Brooklyn 21, Washington, 4 Boston first game, 1, New York 3 Boston, second game 10, New York, 5

WESTERN ASSOCIATION

Milwaukee, 8 Indianapolis 6 Minneapolis, 7 Kansas City, 5 Toledo, 8 Columbus, 6 Omaha, 10, St Paul 2

Little Visitors.

Born, to Mr Addison Giles and wife, formerly Carrie Mergel—son

Born, to Mr and Mrs George Cooper, of West Jefferson street—son

Born, to Mr and Mrs C E Hill, of Bucyrus, Ohio—daughter Mr and Mrs Hill were former residents of this city

Born to Mr and Mrs Hubert Berghoff—daughter.

Miss Annie Conners, daughter of Michael Conners, of Engine house No 2, left last evening for Watena, Iowa, for a visit with relatives Her cousin, Lawrence Hanlon, accompanied the young lady

Fresh Lot of Berries Received This Afternoon; Another Shipment in the Morning—Down 2 1-2c qt.

Extra Nice Illinois Berries, 12½c qt
Fresh Green Peas, 7c qt
Fresh Green Beans 8c qt
Fresh Wax Beans, 10c quart
New Cucumbers, 7c each
Ripe Tomatoes, 8c lb
New Cabbage, 4c lb
Choice Pine Apples, 20c each.
FRUIT HOUSE.

Reduced Rates via Pennsylvania Lines for German Baptist Meeting.

Excursion tickets at one fare for round trip will be sold from principal ticket stations on Pennsylvania Lines account German Baptist meetings as follows To Millbrook, Pa, May 31st to June 4th, good returning until June 23d, to Cedar Rapids, Iowa, May 29th to June 5th good to return until June 30th. 25 3t

New Grass Butter Down 3c lb.

Best New Grass Butter, 15c lb.
Fresh Eggs, 11c dozen
Best Sugar Cured Hams, 11c
Best Pickled Pork, 5c lb.
California Lima Beans, 7c qt.
Best quality Diadem Flour, $4 25 bbl.
FRUIT HOUSE.

Scissors sharpened for 10 cents, at 18 Harrison street.
19 6t CHAS. BOWMAN.

$1.25 TO RICHMOND AND RETURN VIA G. R. & I. R. R.

On account of the Orphans' Home Excursion; special train will leave at 6:30 a. m. Thursday, May 26. 16-eod-4d

Indiana May Musical Festival, Indianapolis, Ind., May 24-28, 1892.

For the above occasion the Wabash R. R Co will sell excursion tickets to Indianapolis and return at one and one-third (1⅓) fare for the round trip Tickets sold May 24 to 26, inclusive, good returning up to and including May 27th 24-3t

Call for Hungarian Process and Silver Dollar Patent, the two best brands made in the world. Manufactured by C. Tresselt & Sons. 17-1m

Low Rates to Toledo.

Account of the Commercial Travelers' meeting at Toledo May 27 and 28, the Lake Shore and Michigan Southern railway will sell excursion tickets on May 26 to 27, from points on its line in Indiana and Ohio, at one fare for the round trip, good returning May 30, inclusive. 24-2

Lawn mowers sharpened at 18 Harrison street.
19 6t CHAS. BOWMAN.

Buy your wood and coal of J. P. Tinkham, 120 West Main street, the oldest fuel dealer in the city, who is selling the best quality of coal and wood at the lowest market price. 9-1m

Keep your system in a healthy condition by using Lincoln Tea and it will prevent La Grippe. For sale by all Druggists.

FOR ABSTRACTS—"Reliable ones" at reasonable prices, go to Dreibelbiss' abstract office Rooms 3 and 4 Pixley-Long block. d-w-tf

KIRK'S DUSKY DIAMOND TAR SOAP

Healthful, Agreeable, Cleansing.
Cures Chapped Hands, Wounds, Burns, Etc
Removes and Prevents Dandruff.

AMERICAN FAMILY SOAP.
Best for General Household Use.

THE KING OF ALL COUGH CURES; DOCTOR ACKERS ENGLISH REMEDY.
Sold in England for 1s. 1½d., and in America for 25 cents a bottle.
IT TASTES GOOD.

Dr. Acker's English Pills Cure Sickness and Headache. Small, pleasant, a favorite with the ladies.
PURE PINK PILLS
W. H. HOOKER & CO., NEW YORK.

Mergentheim's Bazaar.

Northwest Corner Main and Calhoun Sts., Fort Wayne, Ind.

Corsets—Call and see our 35c corset. It is as good as any 50c corset ever sold in this city. We now have a complete stock of the famous C. B Corset at $1, $1.49, $2.19 and $2.49. Dr. Strong's Corset, high bust corset at $1, as good as any $1.25 corset. The Health Corset $1.

Hosiery—The finest and best selected stock Hosiery in Northern Indiana. Our Fast Blacks consist of the famous Smith and Angel both ladies' and children's Hermsdorf, both ladies and children's. The famous Iron Clad for boys. These are the strongest hose ever made. Ladies' Scarlet Hosiery, Children's Scarlet Hosiery.

Ladies' Underwear—50 doz. Ladies' Ribbed Vests, 3 for 25c, good quality; 50 doz. Ladies, Ribbed Vests, 12 1-2c a piece; 25 doz. Ladies, Ribbed Vests, 15c a piece. An elegant line at 25, 35 and 50c.

Dress Goods—Don't forget our Cha lies. All grades, cotton, half wool and all wool. Pine Apple Tissue, 12 1-2c: Canton Cloth, 12 1-2c.

Mergentheim's Bazaar.

Sheriff's Sale.

Execution No. 1,846.

In the Superior Court of Allen county, State of Indiana.

John M. Todd, administrator of the estate of Hiram Gillette, deceased, vs. Edwin A. Gillette, Antoinette Gillette and Franklin Baldwin.

By virtue of an order of sale to me directed and delivered by the clerk of said court, in the above entitled cause, I have levied upon and will expose for sale by public auction, at the court house door in said county, between the hours of 1 and 4 o'clock p. m., of the 11th day of June, 1892, the rents and profits for a term not exceeding seven years, of the following described premises, viz:

Commencing at the northeast corner of lot number forty (40) Hanna's addition to the city of Fort Wayne; thence west ten (10) feet; thence south 110 feet; thence east ten (10) feet; thence north 110 feet, to the place of beginning.

Also, commencing at the northwest corner of lot 30 said Hanna's addition; thence east 20 feet; thence south 110 feet; thence west 20 feet; thence north 110 feet to the place of beginning, all in Allen county, Indiana.

And on failure to realize therefrom the full amount of the judgment, interest thereon and costs, I will at the same time, and in the manner aforesaid, offer for sale the fee simple of the above described premises. Taken as the property of the defendants to satisfy said order of sale.

18-3t GEORGE H. VIBERG, Sheriff Allen County.
Vesey & Heaton, attorneys.

A. HATTERSLEY & SON,
PLUMBERS,
Steam and Gas Fitters,
48 East Main St,
FORT WAYNE. . . . . IND.

Here is a Guarantee Worth Something.

Our Guarantee:

We fully guarantee our tires against bursting, or leaking at the valve and will repair all cases of puncture free of charge until January 1st, 1893.

GEO. R. BIDWELL CYCLE CO.,
306-308-310 West 9th Street, NEW YORK.

A. B. White Cycle Co., Agents,
101 Calhoun Street.

I have removed to Corner Lewis and Calhoun Streets (opposite Library Hall).

James Madden,

Plumber, Steam and Gas Fitter.

House Painting!

—AT—
JOE. H. BRIMMER'S,
We use Strictly Pure Paints.
Our SIGN PAINTING is the Best in Northern Indiana.
Telephone No. 161.
33 West Main Street.

Hallo! Hallo!!

Give me Hein & Israel, the Broadway Paper Men. I am sick and tired looking at my dirty walls, when they are almost giving wall paper away. Give them to me quick They are practical paper hangers and painters and I know they will do me a good job. They will go anywhere in Fort Wayne and Allen county and hang paper. Dont forget the place.

HEINE & ISRAEL,
No. 133 Broadway, - Fort Wayne, Ind.

The Chicago Carpet and Rug Factory
Weaves to order Rugs from Old and New Carpet Scraps. also from Rags. Portiers from Silk Pieces. Also, Rag Carpet.
ALWILL HACKLANDER,
Cor. Wells and Superior Streets.

CHINESE LAUNDRY.
WAH KEE & CO.,
8 West Wayne Street, Fort Wayne, Ind.
Importers of Fine Teas and Chinese and Japanese Goods.

A Run on Baby Cabs!

The entire stock to be closed out regardless of cost. The rainy weather has left us with too much of a surplus stock on hand.

25 Per Cent. Discount
On Every Cab.

That means less than manufacturer's prices. Commencing with today we shall offer our entire line consisting of the finest

+HEYWOOD+

Make. Every Cab must go as we need the space for our immense assortment of

Furniture, Carpets Etc.

DON'T DELAY.

But come at once and get your chhice This is the biggest thing ever offered as we are positively going out of the Baby Buggy business. We have

50 DIFFERENT STYLES

To select from. All Cabs will be marked in plain figures. We shall offer some great bargains in our Furniture, Carpet and Curtain departments.

Chicago Furniture Co.,

27 East Columbia Street.

WALL PAPER!

WINDOW SHADES & PAINTS!

Save Your Dollars by Trading With

FRED KRIEBAUM
90 Barr Street.

— THE —
BOSTON STORE.

We have obtained the Sole Agency of Fort Wayne and Allen County for the sale of

MELISSA CLOAKS!

Melissa is the greatest discovery of modern times.

A LADY CAN BUY a stylish Cloak, suitable for any season, and while just as porous and light as any cloth can be, it is absolutely water-proof.

THE peculiarity of Melissa is that it has not a particle of rubber in it, nor anything else that the closest scrutiny can detect, and there's the rub.

IT does not cause the unpleasant warmth of rubber or mackintosh garments with their disagreeable odors, and is a greater protection from rain.

COME and examine the goods. You will be astonished and delighted. We have put the prices lower than any other agent in order to introduce the goods. Remember that you actually have two garments in one, being a Cloak and Water-proof garment and a guarantee of satisfaction.

Stewart & Hahn,

28 Calhoun St.
Fort Wayne, Ind.
Strictly one Price Cash Store.

A POINTED Question

Can you afford to buy furniture without seeing our stock? Do you feel certain that others can do better or even as well for a first-class article? Is your time so valuable that you cannot spare an hour to investigate the claims we make? Have you taken counsel with your friends and neighbors? Have you found one person who has said: Don't go to the

PAPE FURNITURE COMP'Y,

28 and 30 West Berry,
—OR—
23 East Columbia Street.

LAWN MOWERS!

WHAT IS PRETTIER

Than a well-kept yard and garden? Before buying a Lawn Mower examine the F & N Lightest, most simple and easiest cutting mower made.
We also carry in stock a full line of Lawn and Garden Rakes, Spades, Rubber Hose and Hose Reels.

Pfeiffer & Schlatter,
38 and 40 East Columbia St.,
Telephone No. 86.

SPRING STYLES!

HIS SUIT SATISFIES HER.

Don't put up with a suit which is nine-tenths right and one-tenth wrong; it's just about as easy to have it perfect as it is to have it imperfect and a good deal more satisfactory.
The Nobbiest Spring Styles just received at

A. FOSTER,
No. 15 West Wayne St.